



PRODUCT ASSORTMENT
2022

WELCOME

Bratt Trading online!

Why not visit us online? Here you can keep track of which new items are being launched as well as getting the information you need about our existing products and brands. We welcome you to visit us online at www.bratt-trading.se.



ABOUT



COMPANY HISTORY

It all started back in the 1950's when Lars Åke Bratt founded a wholesaler business for local barbershops in Stockholm. In the beginning the products he sold were limited to chemical products which he developed himself but it quickly grew into purified import and distribution business, offering hair tools and accessories to the professional hairdressing market. In the 70s' and 80s' many of today's brands like Oster, Joewell and Parlux became exclusive brands for Bratt and have been so ever since. In the early 90s' the two current owners, Leif Ahlquist and Christina Bratt took over. The company changed the name to Bratt Trading and the customer focus changed from the local hairdressers to wholesalers in the Nordic countries. The most recent expansion was in October 2012, when Bratt Trading moved to a new, 3200 m² large premises in order to keep up with the ever growing demand.

BRATT TRADING TODAY

Bratt Trading is, what we like to call, a master distribution company focusing on hair tools for the professional market. As a master distributor, we only sell to wholesalers in the hairdressing industry. We have always highly valued having a streamlined organization for flexibility with the highest possible degree of personal customer service. Our main focus when it comes to products is to select the best of everything instead of simply having everything, and to always represent brands before private labelling. Over the years we have gained the opportunity and honor to represent many of the world leading brands for professionals in the hair industry, as you will see when you continue through this book.

Contents

	About Bratt Trading	1
Chapter 1a		
Scissors & Razors	5	
Joewell Scissors	6	
Mizutani Scissors	13	
NEW Olivia Garden Scissors	16	
Witte Scissors	18	
Shorai Scissors	20	
Scissor Holsters	22	
Styling Razors & Blades	23	
Chapter 1b		
Barber Equipments	27	
Mondial	28	
Beard Combs & Brushes	29	
Various Shaving Brushes & Knives	30	
Chapter 2		
Electrical Styling Tools	35	
Ga.Ma Professional	36	
Cera Professional	40	
Parlux Dryers	52	
JRL Dryer	59	
ETI Dryers	61	
Various Styling Tools	62	
Chapter 3		
Electrical Cutting Tools	65	
GBS Clippers & Trimmers	66	
Oster	69	
NEW Cut Identity	76	
JRL	78	
Moser	84	
Andis	86	
Chapter 4		
Salon Accessories	97	
Salon Stools	98	
Trolleys & Tables	99	
Vacuum Cleaner	101	
Photo Lights	102	
Salon Accessories	104	
Extra Components	109	
Chapter 5		
Protection	111	
Paper & Cotton Towels	112	
Face Masks	113	
Disposable Gloves	114	
BraveHead Capes & Aprons	117	
Childrens Capes	122	
Wako Capes & Aprons	124	
Cotton	131	
Neck Paper	131	

Contents

Chapter 6

Chemical Products 133

NEW Hairpearl & Biosmetics	134
Disicide	147
Color Hair Sprays	152
BraveHead Disinfection	153

Chapter 7

Combs & Brushes 155

Beuy Pro	156
Krest	156
Triumph Master	158
Hercules Sägemann	160
Matador	162
NEW JRL	164
Olivia Garden	166
BraveHead Brushes	183
Hercules Sägemann Brushes	193
Denman	194
Braun Wettberg	195
Neck Dusters	196

Chapter 8

Hair Accessories 199

Rolls, Rods & Flock Curlers	200
Hair Binders, Curlers & Buns	204
High-Light Caps	206
Permanent Caps	206
Hair Nets	207
Hair Clips & Grips	208
End Wraps & High-Light Wraps	214
Kwickway	215
Foil & Dispensers	216

Chapter 9

Miscellaneous 219

Tool Cases & Bags	220
Hair Dye Tools	223
Heat Protection Gloves	229
Mannequins	230
Mannequin Stands	233



1a

Chapter 1a

Scissors & Razors 5

	Joewell Scissors	6
	Mizutani Scissors	13
NEW	Olivia Garden Scissors	16
	Witte Scissors	18
	Shorai Scissors	20
	Scissor Holsters	22
	Styling Razors & Blades	23



Joewell is the leading brand in its home market, Japan, as well as having very strong market positions in many European, Asian and American markets. The company was established in 1917 under the name Tokosha, originally manufacturing medical cutting tools but started manufacturing scissors for barbers in 1921. Years of research and development have resulted in no less than 200 different models for their various markets.

www.bratt-trading.se/our-brands/joewell

Joewell is available in the following countries:
SE, NO, FI, IS, SI, SK, CZ, EE & LV



The Professional Edge



SYMMETRIC HANDLE

PAGE 7

SYMMETRIC HANDLE

The symmetry of the handle design is widely appreciated as the basic style for beauty salons. Symmetric design makes it possible to use both sides of the scissors or to change the way the scissors are held for a greater degree of freedom.



OFFSET HANDLE

PAGE 8

OFFSET HANDLE

The length of the handle grip differs between still blade and moving blade. Offset handles easily fit the hand so the wrist, elbow and shoulder do not tire easily when opening or closing the scissors. Various angles and designs are available in offset types so please select according to your preference.



THINNING SCISSORS

PAGE 12

THINNING SCISSORS

Thinning scissors have a serrated edge, and they can be used to add texture to a haircut, remove bulk from thicker hair or to blend the ends of the hair.

JOEWELL®
SYMMETRIC HANDLE



JOEWELL CLASSIC

JOEWELL
CLASSIC

Design of handle: Symmetric.

Finger Rest: Removable.

Finger Hole: Regular.

Material: Supreme Stainless Alloy,
Nickel-less ($\leq 0,6\%$).

Blade: Standard Blade.

Screw: Precision Flat.

Kit includes: Scissor Oil, Finger rings.

Art.Nr: 1000 (4,5"), 1001 (5,0"), 1002 (5,5"),
1003 (6,0"), 1004 (6,5"), 1005 (7,0"), 1006 (7,5")



JOEWELL NEW COBALT

JOEWELL
NEW COBALT

Design of handle: Symmetric.

Finger Rest: Removable.

Finger Hole: Regular.

Material: Cobalt Base Alloy, Black Coating,
Nickel-less ($\leq 0,6\%$).

Blade: Standard Blade.

Screw: Precision Flat.

Kit includes: Scissor Oil, Finger Rings.

Art.Nr: 1010 (4,5"), 1011 (5,0"), 1013 (5,5"),
1014 (6,0")



JOEWELL LC



JOEWELL
LC

Design of handle: Symmetric.

Finger Rest: Removable.

Finger Hole: Regular.

Material: Supreme Stainless Alloy,
Nickel-less ($\leq 0,6\%$).

Blade: Standard Blade.

Screw: Precision Flat.

Kit includes: Scissor Oil, Finger Rings.

Art.Nr: 1056 (5,0"), 1057 (5,5"), 1058 (6,0")



JOEWELL CLASSIC PRO

JOEWELL
CLASSIC PRO

Design of handle: Symmetric.

Finger Rest: Removable.

Finger Hole: Regular.

Material: Supreme Stainless Alloy,
Nickel-less ($\leq 0,6\%$).

Blade: Convex Shape.

Screw: Precision Flat.

Kit includes: Scissor Oil, Finger Rings.

Art.Nr: 1106 (4,5"), 1107 (5,0"), 1108 (5,5"),
1109 (6,0")



JOEWELL SUPREME POWDER METAL

JOEWELL
SPM SYMMETRIC

Design of handle: Symmetric.

Finger Rest: Removable.

Finger Hole: Medium.

Material: Powder Metal Alloy,
Nickel-less ($\leq 0,6\%$).

Blade: Sword & Convex Blade.

Screw: Dry Bearing Screw System.

Kit includes: Scissor Oil.

Art.Nr: 1119 (5,0"), 1120 (5,5"), 1121 (6,0")



JOEWELL NE

JOEWELL
NE

Design of handle: Symmetric.

Finger Rest: Removable.

Finger Hole: Regular.

Material: Supreme Stainless Alloy,
Nickel-less ($\leq 0,6\%$).

Blade: Standard Blade.

Screw: Precision Flat.

Kit includes: Scissor Oil, Finger Rings.

Art.Nr: 1130 (5,0"), 1131 (5,5")

JOEWELL®
OFFSET HANDLE



Offset Handle

JOEWELL
NEW COBALT F

Design of handle: Offset.
Finger Rest: Permanent.
Finger Hole: Small.
Material: Cobalt Base Alloy, Black Coating, Nickel-less ($\leq 0,6\%$).
Blade: Standard.
Screw: Precision Flat.
Kit includes: Joewell Scissor Oil.
Art.Nr: 1012 (5,5"), 1016 (6,0")



JOEWELL NEW COBALT OFFSET

JOEWELL
CRAFT CR-610

Design of handle: Polyhedric 3D Grip.
Finger Rest: Permanent.
Finger Hole: Small.
Material: Supreme Stainless Alloy, Nickel-less ($\leq 0,6\%$).
Blade: KATANA Blade.
Screw: Dry Bearing Screw System.
Kit includes: Joewell Scissor Oil, Finger Rings.
Art.Nr: 1031 (6,1")



JOEWELL CRAFT CR-610



JOEWELL LSF



JOEWELL
LSF

Design of handle: Semi-Offset.
Finger Rest: Permanent.
Finger Hole: Regular.
Material: Supreme Stainless Alloy, Nickel-less ($\leq 0,6\%$).
Blade: Convex Shape.
Screw: Thin Adjustable.
Kit includes: Joewell Scissor Oil, Finger Rings.
Art.Nr: 1060 (6,5"), 1061 (7,0")



JOEWELL C-ONE

JOEWELL
C-ONE

Design of handle: Offset.
Finger Rest: Removable.
Finger Hole: Regular.
Material: Supreme Stainless Alloy, Nickel-less ($\leq 0,6\%$).
Blade: Standard Blade.
Screw: Precision Flat.
Kit includes: Joewell Scissor Oil, Finger Rings.
Art.Nr: 1080 (5,0"), 1081 (5,5"), 1082 (6,0")



JOEWELL BLACK CREST

JOEWELL
BLACK CREST

Design of handle: Offset.
Finger Rest: Removable.
Finger Hole: Regular.
Material: Supreme Stainless Alloy, Nickel-less ($\leq 0,6\%$).
Blade: Sword and Convex.
Screw: Dry Bearing System.
Kit includes: Joewell Scissor Oil, Finger Rings.
Art.Nr: 1095 (5,0"), 1096 (5,5"), 1097 (6,0")

Unparalleled Durability



JOEWELL SPM BLACK TITANIUM

Joewell SPM in black! Powder Metal Alloy provides a greater hardness and strength = Soft cutting quality. The edge is not easily nicked. Excellent wear resistance = longer cutting life. Less necessity of re-sharpening.

Design of handle: 3D Ergonomic.
Finger Rest: Permanent w. Silicon Rubber.
Finger Hole: Medium.
Material: Powder Metal Alloy, Black Titanium Coating, Nickel-less ($\leq 0,6\%$).
Blade: Sword & Flat Blade.
Screw: Dry Bearing Screw System.
Kit includes: Joewell Scissor Oil, Finger Rings.

Art.Nr: 1117 (5,5"), 1118 (6,0")



JOEWELL SPM OFFSET

Powder Metal Alloy provides a greater hardness and strength = Soft cutting quality. The edge is not easily nicked. Excellent wear resistance = longer cutting life. Less necessity of re-sharpening. Excellent corrosion resistance.

Design of handle: 3D Ergonomic.
Finger Rest: Permanent w. Silicon Rubber.
Finger Hole: Medium.
Material: Powder Metal Alloy, Nickel-less ($\leq 0,6\%$).
Blade: Sword & Flat Blade.
Screw: Dry Bearing Screw System.
Kit includes: Joewell Scissor Oil, Finger Rings.

Art.Nr: 1122 (5,0"), 1123 (5,5"), 1124 (6,0")

JOEWELL®
OFFSET HANDLE



JOEWELL LBF

JOEWELL
LBF

Design of handle: Swivel Offset.
Finger Rest: Removable.
Finger Hole: Regular.
Material: Stainless Alloy, 5% Nickel.
Blade: Convex.
Screw: Thin Adjustable.
Kit includes: Scissor Oil, Green & Pink
 Finger Rings & Finger Rests.
Art.Nr: 1112 (5,0"), 1113 (5,5"), 1114 (6,0")



JOEWELL FB

JOEWELL
FB

Design of handle: Semi-Offset.
Finger Rest: Permanent.
Finger Hole: Regular.
Material: Stainless Alloy, 5% Nickel.
Blade: Standard Blade.
Screw: Precision Flat.
Kit includes: Scissor Oil, Finger Rings.
Art.Nr: 1127 (6,5"), 1128 (7,0")



JOEWELL FZ70

JOEWELL
FZ70

Design of handle: Offset.
Finger Rest: Permanent.
Finger Hole: Small.
Material: Supreme Stainless Alloy,
 Nickel-less ($\leq 0,6\%$).
Blade: Convex Shape.
Screw: Thin Adjustable.
Kit includes: Scissor Oil.
Art.Nr: 1129 (7,0")



JOEWELL FX

JOEWELL
FX

Design of handle: Offset 3D grip.
Finger Rest: Removable.
Finger Hole: Regular.
Material: Supreme Stainless Alloy,
 Nickel-less ($\leq 0,6\%$).
Blade: Standard.
Screw: Thin Adjustable.
Kit includes: Scissor Oil, Finger Rings.
Art.Nr: 1141 (5,5"), 1142 (6,0")



JOEWELL FX PRO

JOEWELL
FX PRO

Design of handle: Offset 3D Grip.
Finger Rest: Removable.
Finger Hole: Regular.
Material: Supreme Stainless Alloy,
 Nickel-less ($\leq 0,6\%$).
Blade: Sword & Flat Blade.
Screw: Dry Bearing Screw System.
Kit includes: Scissor Oil.
Art.Nr: 1145 (5,0"), 1146 (5,5"), 1147 (6,0")



JOEWELL FX LH

JOEWELL
FX LH

Design of handle: Offset 3D Grip.
Finger Rest: Removable.
Finger Hole: Regular.
Material: Supreme Stainless Alloy,
 Nickel-less ($\leq 0,6\%$).
Blade: Standard Blade
Screw: Thin Adjustable
Kit includes: Scissor Oil, Finger Rings.
Art.Nr: 1151 (5,5")



JOEWELL®
OFFSET HANDLE



JOEWELL FX PRO PINK GOLD

JOEWELL
FX PRO PINK GOLD

Design of handle: Offset 3D Grip.

Finger Rest: Removable.

Finger Hole: Regular.

Material: Supreme Stainless Alloy, Pink Gold Coating, Nickel-less ($\leq 0,6\%$).

Blade: Sword & Flat Blade.

Screw: Dry Bearing System.

Kit includes: Scissor Oil, Finger rings.

Art.Nr: 1152 (5,0"), 1153 (5,5"), 1154 (6,0")



JOEWELL X

JOEWELL
X

Design of handle: Offset 3D Grip.

Finger Rest: Removable.

Finger Hole: Regular.

Material: Supreme Stainless Alloy, 5% Nickel.

Blade: Standard Blade.

Screw: Precision Flat.

Kit includes: Scissor Oil, Finger Rings.

Art.Nr: 1155 (5,25"), 1156 (5,75")



JOEWELL SZ

JOEWELL
SZ

Design of handle: Semi-Offset.

Finger Rest: Removable.

Finger Hole: Regular.

Material: Stainless Alloy, 5% Nickel.

Blade: Convex Shape.

Screw: Dry Bearing System.

Kit includes: Scissor Oil, Finger Rings.

Art.Nr: 1157 (5,25"), 1158 (5,75")



JOEWELL TR

JOEWELL
TR

Design of handle: Offset, Rubber Coating.

Finger Rest: Removable.

Finger Hole: Regular.

Material: Supreme Stainless Alloy, Blue Titanium Coating, Nickel-less ($\leq 0,6\%$).

Blade: Convex Shape.

Screw: Precision Flat.

Kit includes: Scissor Oil, Finger Rings.

Art.Nr: 1160 (5,25"), 1161 (5,75")



JOEWELL ZN

JOEWELL
ZN

Design of handle: Semi-Offset.

Finger Rest: Permanent.

Finger Hole: Regular.

Material: Supreme Stainless Alloy, Nickel-less ($\leq 0,6\%$).

Blade: Sword & Convex Blade.

Screw: Dry Bearing Screw System.

Kit includes: Scissor Oil.

Art.Nr: 1170 (5,0"), 1171 (5,5"), 1172 (6,0")



JOEWELL FX PRO BLACK SKULL

JOEWELL
FX PRO BLACK SKULL

Design of handle: Offset 3D Grip.

Finger Rest: Removable.

Finger Hole: Regular.

Material: Cobalt Based Alloy, Black Titanium Coating, Nickel-less ($\leq 0,6\%$).

Blade: word & Flat Blade.

Screw: Dry Bearing Screw System.

Kit includes: Scissor Oil, Finger Rings.

Art.Nr: 1184 (5,0"), 1185 (5,5"), 1186 (6,0")

JOEWELL®

THINNING SCISSORS



Thinning Scissors



JOEWELL THINNING E40

JOEWELL THINNING E40

Design of handle: Symmetric.
Finger Rest: Dual, Removable.
Finger Hole: Regular.
Material: Supreme Stainless Alloy, Nickel-less ($\leq 0,6\%$).
Blade: Thinning, 40 Teeth, 35% Cut Ratio.
Screw: Precision Flat.
Kit includes: Scissor Oil, Finger Rings.

Art.Nr: 1023 (5,5")



JOEWELL THINNING E30

JOEWELL THINNING E30

Design of handle: Symmetric.
Finger Rest: Dual, Removable.
Finger Hole: Regular.
Material: Supreme Stainless Alloy, Nickel-less ($\leq 0,6\%$).
Blade: Thinning, 30 Teeth, 15% Cut Ratio.
Screw: Precision Flat.
Kit includes: Scissor Oil, Finger Rings.

Art.Nr: 1024 (5,5")



JOEWELL BLACK CREST THINNING

JOEWELL BC THINNING

Design of handle: Offset.
Finger Rest: Removable.
Finger Hole: Regular.
Material: Supreme Stainless Alloy, Black Titanium and Rubber Coated Handle.
Blade: Thinning, 40 Teeth, 35% Cut Ratio.
Screw: Dry Bearing Screw System.
Kit includes: Scissor Oil, Finger Rings.

Art.Nr: 1098 (5,9")



JOEWELL FX PRO E40

JOEWELL FX PRO E40

Design of handle: Offset 3D Grip.
Finger Rest: Removable.
Finger Hole: Regular.
Material: Supreme Stainless Alloy, Nickel-less ($\leq 0,6\%$).
Blade: Thinning, 40 Teeth, 35% Cut Ratio.
Screw: Dry Bearing Screw System.
Kit includes: Scissor Oil, Finger Rings.

Art.Nr: 1143 (5,5")



JOEWELL SPE-40 THINNING

JOEWELL SPE-40 THINNING

Design of handle: Semi-Offset.
Finger Rest: Permanent with Silicon Rubber.
Finger Hole: Regular.
Material: Super Alloy, Nickel-less ($\leq 0,6\%$).
Blade: Thinning, 40 teeth, 35 % Cut Ratio.
Screw: Dry Bearing Screw System.
Kit includes: Scissor Oil, Finger Rings.

Art.Nr: 1177 (6,0")



Mizutani 美 Scissors

Mizutani Scissors have been one of the most popular hair styling scissors among the top professional hair stylists throughout the world for its impeccable quality and superb usability. All Mizutani Scissors are 100% handcrafted by a team of highly skilled craftsmen at the factory in Chiba, Japan. From cutting steel to polishing for the finish, each shear receives the closest attention throughout the process to ensure the highest quality.



CUTTING SCISSORS

Handmade by Mizutani, with razor sharp hollow ground blades and ergonomic design. Offset handles easily fit the hand so the wrist, elbow and shoulder do not tire easily when opening or closing the scissors.

P. 14 + 15

THINNING SCISSORS

Handmade by Mizutani, with razor sharp hollow ground blades and ergonomic design. Can be used to add texture to a haircut, remove bulk from thicker hair or to blend the ends of the hair.

P. 15



www.bratt-trading.se/our-brands/mizutani

Mizutani is available in the following countries:
SE, NO, DK, FI, IS & GR

Hand Made



01. MIZUTANI CUTS



03. MIZUTANI V3 NEW STYLE



02. MIZUTANI ACRO FIT SWIVEL

01. MIZUTANI CUTS

Ergonomic scissor in Japanese Cobalt Molybdenum Steel. Convex and Concave blades with a large screw and click system. Regular sized finger holes. The significantly sharper peaks and the light material structure characterize this model.

Art.Nr: 1235 (5,5"), 1236 (6,0"), 1237 (6,5")

02. MIZUTANI ACRO FIT SWIVEL S/Q

Handmade by Mizutani in Japanese Cobalt Molybdenum Steel. Convex blades with adjustable screw system. Ergonomic 360° thumb pad with regular sized finger holes.

Art.Nr: 1255 (5,0"), 1256 (5,5"), 1257 (6,0")

03. MIZUTANI V3 NEW STYLE

A Japanese handmade scissor in Stainless Steel. Razor sharp Convex blades with adjustable screw system. Offset handle and regular sized finger holes. Finger rings are included in the kit.

Art.Nr: 1260 (5,0"), 1261 (5,5"), 1262 (6,0")



04. MIZUTANI FIT BLACK SMITH TITANIUM



05. MIZUTANI FIT

AVAILABLE
LH
LEFT HANDED



06. MIZUTANI FIT THINNING

AVAILABLE
LH
LEFT HANDED

04. MIZUTANI FIT BLACK SMITH TITANIUM

Handmade by Mizutani in Stainless Steel. Black titanium coating. Razor sharp Convex blades with adjustable screw system. Offset handle and regular sized finger holes. Finger rings are included in the kit.

Art.Nr: 1267 (5,5"), **1268 (6,0")**, 1269 (6,5")

05. MIZUTANI FIT

Handmade stainless steel scissor. Offset handle and Convex blades with adjustable screw system. Regular sized finger holes. Finger rings are included in the kit. Also available for the left handed.

Art.Nr: 1270 (5,0"), **1271 (5,5")**, 1272 (6,0"), **1273 (6,5")**, 1276 (5,5" LH)

06. MIZUTANI FIT THINNING

Handmade by Mizutani in Stainless Steel. Razor sharp Convex blades with adjustable screw system. Offset handle and regular sized finger holes. Finger rings are included in the kit. Also available for the left handed.

Art.Nr: 1274 (5,5"), **1278 (5,5", LH)**



Olivia Garden was founded in Belgium in 1968 by Jean and Micheline Renette. The company has a long history of designing and promoting innovative high quality products engineered to fulfill hairdressers' professional needs. Today, Olivia Garden is a leader in the salon industry and its products are sold in over 70 countries around the world.

www.bratt-trading.se/our-brands/olivia-garden

Olivia Garden is available in the following countries:
SE, NO, DK, FI, IS, SI, SK, EE, LV, HU, CZ & NL



*Hairdressing is not just craftsmanship.
It is art.*



OG XTREME

OLIVIA GARDEN XTREME

Design of handle: Offset.

Finger Rest: Permanent.

Finger Hole: Regular.

Material: Alloy steel.

Blade: Convex shape.

Screw: Micro Adjustable.

Kit includes: Scissor Oil, Finger rings.

Art.Nr: 1500 (5,0"), 1501 (5,75")



OG XTREME THINNER

OLIVIA GARDEN XTREME THINNER

Design of handle: Offset.

Finger rest: Permanent.

Finger hole: Regular.

Material: Alloy steel

Blade: Thinning, 35 Teeth with micro-serration.

Screw: Micro adjustable.

Art.Nr: 1502 (6,0")



OG XTREME SET

OLIVIA GARDEN XTREME SET

A set with the scissor Oliva Garden Xtreme 5.75 (1501) and the thinner scissor (1502).

Packed in a beautiful designer case.

Art.Nr: 1504



OG SILK CUT

**OLIVIA GARDEN
SILK CUT**

Design of handle: Offset
Finger rest: Permanent.
Finger hole: Regular.
Material: Alloy steel.
Blade: Convex shape.
Screw: Adjustable

Art.Nr: 1510 (5,0"), 1511 (5,5"), 1513 (6,5)



OG SILK CUT THINNER

**OLIVIA GARDEN
SILK CUT THINNER**

Design of handle: Offset.
Finger rest: Permanent.
Finger hole: Regular.
Material: Alloy steel
Blade: Thinning, 35 Teeth with microseparation.
Screw: Micro adjustable.

Art.Nr: 1514 (6,0")



OG SILK CUT MATT BLACK

**OLIVIA GARDEN
SILK CUT MB**

Design of handle: Offset
Finger rest: Permanent.
Finger hole: Regular.
Material: Alloy steel.
Blade: Convex shape.
Screw: Adjustable

Art.Nr: 1520 (5,75")



OG SILK CUT MATT BLACK THINNING

**OLIVIA GARDEN
SILK CUT MB THINNING**

Design of handle: Offset
Finger rest: Permanent.
Finger hole: Regular.
Material: Alloy steel
Blade: Thinning, 35 Teeth with microseparation
Screw: Adjustable

Art.Nr: 1521 (6,0")



OG SILK CUT PRO

**OLIVIA GARDEN
SILK CUT PRO**

Design of handle: Offset
Finger rest: Permanent.
Finger hole: Regular.
Material: Alloy steel.
Blade: Convex shape.
Screw: Ball bearing pivot screw.
Adjustable with the included tool.

Art.Nr: 1525 (5,0"), 1526 (5,75"), 1527 (6,50")
1532 (5,0" LH), 1533 (5,75" LH), 1534 (6,50" LH)



OG SILK CUT PRO THINNING

**OLIVIA GARDEN
SILK CUT THINNING**

Design of handle: Offset
Finger rest: Permanent.
Finger hole: Regular.
Material: Alloy steel.
Blade: Thinning, 35 Teeth with microseparation
Screw: Ball bearing pivot screw.
Adjustable with the included tool.

Art.Nr: 1528 (6,0"), 1535 (6,0" LH)



Witte, Solingen

For more than 35 years, Witte has been producing and perfecting scissors at their headquarters in Solingen, Germany. With a philosophy to unite the old tradition of scissors production with the best technology and innovation. Rose Line is their main brand for really exceptional scissors for hairdressers and they all proudly bear the quality seal "Made in Solingen".

www.bratt-trading.se/our-brands/witte

Witte/Roseline is available in all countries except: PL & HU



ROSE LINE

NEW

ROSE LINE SHOCK PINK

Design of handle: Symmetric.
Finger Rest: Removable.
Finger Hole: Regular.
Material: Satin Stainless Steel.
Blade: Micro-Serrated.
Screw: Flat Adjustable.
Kit includes: Finger Rings.

Art.Nr: 1352 (5,5"), 1355 (6,0")



ROSE LINE

NEW

ROSE LINE SHOCK ORANGE

Design of handle: Symmetric.
Finger Rest: Removable.
Finger Hole: Regular.
Material: Satin Stainless Steel.
Blade: Micro-Serrated.
Screw: Flat Adjustable.
Kit includes: Finger Rings.

Art.Nr: 1350 (5,5"), 1353 (6,0")



ROSE LINE

NEW

ROSE LINE SHOCK YELLOW

Design of handle: Symmetric.
Finger Rest: Removable.
Finger Hole: Regular.
Material: Satin Stainless Steel.
Blade: Micro-Serrated.
Screw: Flat Adjustable.
Kit includes: Finger Rings..

Art.Nr: 1351 (5,5"), 1354 (6,0")



WITTE, SOLINGEN



Made in Solingen



ROSE LINE



ROSE LINE

Design of handle: Symmetric.
Finger Rest: Removable.
Finger Hole: Regular.
Material: Satin Stainless Steel.
Blade: Micro-Serrated.
Screw: Flat Adjustable.
Kit includes: Finger Rings.

Art.Nr: 1319 (4,5" 82045), 1320 (5,0" 82050),
 1321 (5,5" 82055), 1322 (6,0" 82060),
 1323 (6,5" 82065), 1337 (5,0" 820155 LH)



ROSE LINE THINNING



ROSE LINE THINNING

Design of handle: Symmetric.
Finger Rest: Removable.
Finger Hole: Regular.
Material: Satin Stainless Steel.
Blade: 5,0" + 5,5" LH - Thinning, 38 Teeth,
 6,5" - Thinning, 44 Teeth.
Screw: Flat Adjustable.
Kit includes: Finger Rings.

Art.Nr: 1330 (5,0" 82051), 1331 (6,5" 82193),
 1335 (5,5" 82151 LH)



ROSE LINE D-THINNING

ROSE LINE D-THINNING

Design of handle: Symmetric.
Finger Rest: Removable.
Finger Hole: Regular.
Material: Satin Stainless Steel.
Blade: Double Thinning, 28 Teeth.
Screw: Flat Adjustable.
Kit includes: Finger Rings.

Art.Nr: 1334 (5,25" 82052)



SOLINGEN SCISSORS

SOLINGEN SCISSORS

Design of handle: Symmetric.
Finger Rest: Removable.
Finger Hole: Regular.
Material: Satin Stainless Steel.
Blade: Micro-Serrated.
Screw: Flat Adjustable.
Kit includes: Finger Rings.

Art.Nr: 1379 (5,0" P500), 1380 (5,5" P550),
 1381 (6,0" P600)



SOLINGEN THINNING

SOLINGEN THINNING

Design of handle: Symmetric.
Finger Rest: Removable.
Finger Hole: Regular.
Material: Satin Stainless Steel.
Blade: Thinning, 33 Teeth.
Screw: Flat Adjustable.
Kit includes: Finger Rings.

Art.Nr: 1385 (5,0" P353)

将来 Shōrai

Shōrai is a scissor brand that really gives you value for money. With Shōrai you get a handmade scissor with good steel quality to an affordable price. It's the perfect choice for schools, trainees and newly examined hairdressers.

www.bratt-trading.se/our-brands/shorai



SHORAI CLASSIC

SHORAI CLASSIC

Design of handle: Offset.
Finger Rest: Removable.
Finger Hole: Regular.
Material: Stainless Steel.
Blade: Standard.
Screw: Precision Flat.
Kit includes: Finger Rings.

Art.Nr: 1450 (5,0"), **1451 (5,5")**, 1452 (6,0")



SHORAI ERGONOMIC

SHORAI ERGONOMIC

Design of handle: Offset.
Finger Rest: Permanent.
Finger Hole: Small.
Material: Stainless Steel.
Blade: Standard.
Screw: Precision Flat.
Kit includes: Finger Rings.

Art.Nr: 1455 (5,0"), **1456 (5,5")**, 1457 (6,0")



SHORAI SHARP CUT

SHORAI SC

Design of handle: Offset.
Finger Rest: Permanent.
Finger Hole: Regular.
Material: Stainless Steel.
Blade: Standard.
Screw: Adjustable.

Art.Nr: 1460 (5,5"), **1461 (6,0")**, 1462 (6,5")



SHORAI BARBER CUT

SHORAI BC

Design of handle: Offset.
Finger Rest: Permanent.
Finger Hole: Regular.
Material: Stainless Steel.
Blade: Standard.
Screw: Precision Flat.

Art.Nr: 1465 (6,5"), **1466 (7,0")**

将来
Shōrai

THINNING SCISSORS

A Good Choice



SHORAI THINNING 6040

Thinning scissor from Shōrai. Shōrai is a handmade scissor collection made of Japanese steel. The scissors are price worthy and keep good quality. A good choice for schools and trainees.

Design of handle: Offset.

Finger Rest: Permanent.

Finger Hole: Small.

Material: Stainless Steel.

Blade: Thinning, 40 Teeth.

Screw: Precision Flat.

Art.Nr: 1480 (6,0")



SHORAI SC THINNING

Thinning scissor from Shōrai. Shōrai is a handmade scissor collection made of Japanese steel. The scissors are price worthy and keep good quality. A good choice for schools and trainees.

Design of handle: Offset.

Finger Rest: Permanent.

Finger Hole: Standard.

Material: Stainless Steel.

Blade: Thinning, 30 Teeth.

Screw: Precision Flat.

Art.Nr: 1463 (6,0")

CHAPTER 1a

A MUST HAVE FOR EVERY STYLIST

Scissor Holsters



SCISSOR POUCH,
LEATHER

Art.Nr: 1675



SCISSOR HOLSTER,
LEATHER

Art.Nr: 1677



CARPENTER HOLSTER,
LEATHER

Art.Nr: 1678



SCISSOR HOLSTER,
WILD WEST

Art.Nr: 1680



SCISSOR HOLSTER,
HEART

Art.Nr: 1683



CARPENTER
HOLSTER

Art.Nr: 1685



HOLSTER BIG,
WITH BAND

Art.Nr: 1688



SCISSOR HOLSTER,
FAST DRAW

Art.Nr: 1690



SCISSOR HOLSTER,
STRAPPED

Art.Nr: 1691



CARPENTER
HOLSTER DE LUXE

Art.Nr: 1692



SCISSOR HOLSTER,
POCKET

Art.Nr: 1698



DENIM
TOOL BELT

Art.Nr: 1670

CHAPTER 1a

A MUST HAVE FOR EVERY STYLIST

Styling Razors & Blades

01.



02.

05.



04.



03.



06.



07.



01. AURA RAZOR KIT A practical shaving tool for contouring of hair, beard, mustache and eye brows. Perfect for creating hair tattoos. Kit includes razor and 5 blades. **Art.Nr:** 1910

02. AURA RAZOR BLADES REFILL A pack of 10 blades. **Art.Nr:** 1912

03. FEATHER BLADE, PINK A pack of 50 pcs 30% cut ratio blades. **Art.Nr:** 1992

04. FEATHER BLADE, RAPID CUT A pack of 50 pcs 84% cut ratio blades. Sharper cutting edge for smooth glide. **Art.Nr:** 1994

05. FEATHER BLADE, REGULAR TYPE EX A pack of 50 pcs 60% cut ratio blades. **Art.Nr:** 1999

06. RAZOR WITH 10 BLADES A razor sharp knife most commonly used to remove unwanted hair on the neck. For the more skilled hand, the razor can be used for slicing. **Art.Nr:** 1980

07. RAZOR BLADES 10X10 PACK **Art.Nr:** 1981

CHAPTER 1a

A MUST HAVE FOR EVERY STYLIST

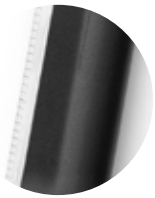

EYEBROW RAZOR



EYEBROW RAZOR

For shaping and styling.
3 pcs/pack.

Art.Nr: 1915

RAZOR WITH 10 BLADES



RAZOR WITH 10 BLADES

Use together with original feather blades.

Art.Nr: 1990

ORIGINAL FEATHER STYLING RAZOR



ORIGINAL FEATHER

Use together with original feather blades.

Art.Nr: 1993

BLACK RUBBER STYLING RAZOR



BLACK RUBBER

Use together with original feather blades.

Art.Nr: 1995

TWO IN ONE RAZOR



TWO IN ONE RAZOR

Blades are not included.

Art.Nr: 1988

TWO IN ONE RAZOR BLADES



TWO IN ONE RAZOR BLADES

Use the same blade twice with the 2-in-1 system. 10 pcs 70& cut ratio blades.

Art.Nr: 1997

CHAPTER 1a

A MUST HAVE FOR EVERY STYLIST

DISPOSAL CASE FOR BLADES

Safely dispose of your used razor blades.

Art.Nr: 1987





1b

Chapter 1b

Barber Equipments 27

Mondial	28
Beard Combs & Brushes	29
Various Shaving Brushes & Knives	30

MONDIAL

1908

The history of Mondial began in 1908 when the first extraordinary shaving brushes and razors, were created - entirely handmade with a great skill and precision. Today, combining the most traditional aspects of handicraft with the use of more sophisticated equipment Mondial is the ultimate expression of Italian excellence in the world of men's shaving and cosmetics.

Make sure to check out the Mondial assortment at
www.bratt-trading.se/our-brands/mondial



The professional barber



SAFETY RAZOR TUDOR

SAFETY RAZOR TUDOR

Precious shaving razor Classic Line with "safety blade". Resin handle in horn colour, entirely hand made. Blade is not included.

Art.Nr: 1730



SAFETY RAZOR WENGÉ

SAFETY RAZOR WENGÉ

Precious shaving razor with "safety blade" produced with Wengé wooden handle and metal chrome finishes. Blade is not included.

Art.Nr: 1733



SHAVING BRUSH REGENT

SHAVING BRUSH REGENT

This shaving brush is made entirely by hand using ancient craft techniques. Resin handle in black color finish. Suitable for regular skins.

Art.Nr: 1705 (Size M - 43 mm),
1707 (Size XL - 54 mm)

CHAPTER 1b

BEARD COMBS & BRUSHES



BARBER KIT COMB & BRUSH

BARBER KIT COMB & BRUSH

Mustache comb and brush.

Art.Nr: 1940



BARBER KIT BRUSHES

BARBER KIT BRUSHES

A set of 2 brushes.

Art.Nr: 1941



BEARD BRUSH

BEARD BRUSH

Beard brush in wood with boar bristles.

Art.Nr: 1944



BARBER PRO BEARD BRUSH

BARBER PRO BEARD BRUSH

Designed to give the feeling of extending the palm.

Art.Nr: 1945

CHAPTER 1b

SHAVING BRUSHES & KNIVES

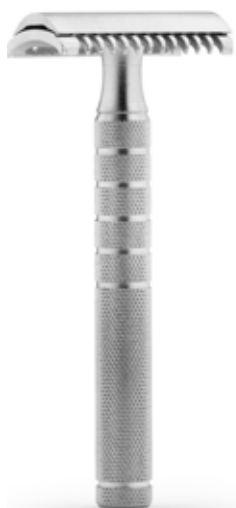

SAFETY RAZOR STAINLESS STEEL

SAFETY RAZOR
STEEL

Art.Nr: 1966



SAFETY RAZOR MARBLE WHITE

SAFETY RAZOR
MARBLE WHITE

Art.Nr: 1967



SAFETY RAZOR MARBLE BLACK

SAFETY RAZOR
MARBLE BLACK

Art.Nr: 1968



SAFETY RAZOR MARBLE GREEN

SAFETY RAZOR
MARBLE GREEN

Art.Nr: 1969

*Shaving says
a lot about a man*



SHAVING BRUSH BASIC

SHAVING BRUSH
BASIC

50% Badger, 50% Nylon.
Black resin handle.

Art.Nr: 1950



SHAVING BRUSH MARBLE WHITE

SHAVING BRUSH
MARBLE WHITE

100% Silvertip badger bristles.
White marble handle.

Art.Nr: 1947

CHAPTER 1b

SHAVING BRUSHES & KNIVES

SHAVING KNIFE LONG



SHAVING KNIFE LONG

Stainless steel. 10 blades included.

Art.Nr: 1977

SHAVING KNIFE EXCL. BLADES



SHAVING KNIFE EXCL. BLADES

Stainless steel. **Blades not included.**
Use with Safety blades.

Art.Nr: 1979

RAZOR BLADES



RAZOR BLADES

Pack of 10x10 razor blades.

Art.Nr: 1981

RAZOR BLADES SAFETY



RAZOR BLADES SAFETY

Pack of 10x10 safety blades.

Art.Nr: 1982

ALUM MATCHES



ALUM MATCHES

Smart blood stopper shaped as a match.

Art.Nr: 1905

CHAPTER 1b

SHAVING ACCESSORIES & CARE



01. **BARBER MAT** Non-slip surface. Durable and easy to clean. Heat resistant up to 200 degrees. Size: 48x33 cm. **Art.Nr:** 4919
02. **TRIMMER GRIP** Place the Trimmer Grip around your trimmer of choice for a better grip and improved control. **Art.Nr:** 3303
03. **CLIPPER GRIP** Place the Clipper Grip around your clipper of choice for a better grip and improved control. **Art.Nr:** 3304
04. **BARBER HAIR GRIP** Holds up the hair while you are cutting. **Art.Nr:** 1935



TALK PUFFER

TALK PUFFER

Even talk distribution.

Art.Nr: 1930



FADING BRUSH

FADING BRUSH

Extra soft nylon bristles. Ideal to use while fading.

Art.Nr: 1959

CHAPTER 1b

SHAVING ACCESSORIES & CARE



01.

01. CONCENTRATED SHAVING CREAM

Shaving cream for the lather machine. Works by soothing, opening pores and by raising hair for a smoother, closer shave. 236 ml.

Art.Nr: 1923

02.

02. LATHER MACHINE

Lather machine gives a warm and nice shaving cream which softens even the toughest of beards. Quick heat up around 15 minutes. Extra-large soap cup, easy to fill. Rubber feet makes it stand firmly.

Art.Nr: 1920



2

Chapter 2

Electrical Styling Tools 35

Ga.Ma Professional	36
Cera Professional	40
Parlux Dryers	52
JRL Dryer	59
ETI Dryers	61
Various Styling Tools	62



We are a Beauty Company

Always looking for perfect balance between technology and trends. That combination makes us different. That balance makes us unique.

We are GA.MA Italy Professional.



Make sure to check out the whole Ga.Ma assortment at www.bratt-trading.se/our-brands/gama

Ga.Ma is available in the following countries:
SE, NO & FI

Power and air flow



G.A.M.A. IQ

New and innovative hairdryer from G.A.M.A. Professional. It is extremely compact, light and powerful. The nozzle has been designed to multiply the airflow from the motor. A perfect alternative for those who look for a hairdryer with high effect and low weight. 2000 Watt. 3 Speed settings. 5 temperature settings. Cool shot button. 1202 liters of air/minute (74 m³/h).

Art.Nr: 2295 (Grey), **2296 (Black)**, 2297 (Rose)

OXY-ACTIVE TECHNOLOGY

Emits active oxygen acting as a powerful anti-bacterial and helping a better color fixation by eliminating free radicals.

TEMPERATURE SENSOR

This technology improves the motors performance and life-time. Includes a motor strength protection system.

LED INDICATORS

Make it easier to set and read its 12 possible combinations.

AUTO-DIAGNOSIS

With digital control interface, alerts of any possible fail.

VENTURI EFFECT

Specifically designed outlet to multiply airflow released by the motor. It is based on a vacuum effect, with no need for additional power.

gama.professional
ELECTRICAL STYLING TOOLS



GA.MA IQ
DRYER HOLDER

Attach to either wall or table top using
the suction cups.

Art.Nr: 2300



NEW

GA.MA IQ
WAIST OR WALL HOLDER

Both fashionable and extremely handy! Attach to wall using
the suction cups or hook to belt to keep it always at hand!

Art.Nr: 2309



GA.MA IQ NET HOLDER

Custom aluminium desk holder for iQ Perfetto hairdryer

Art.Nr: 2307

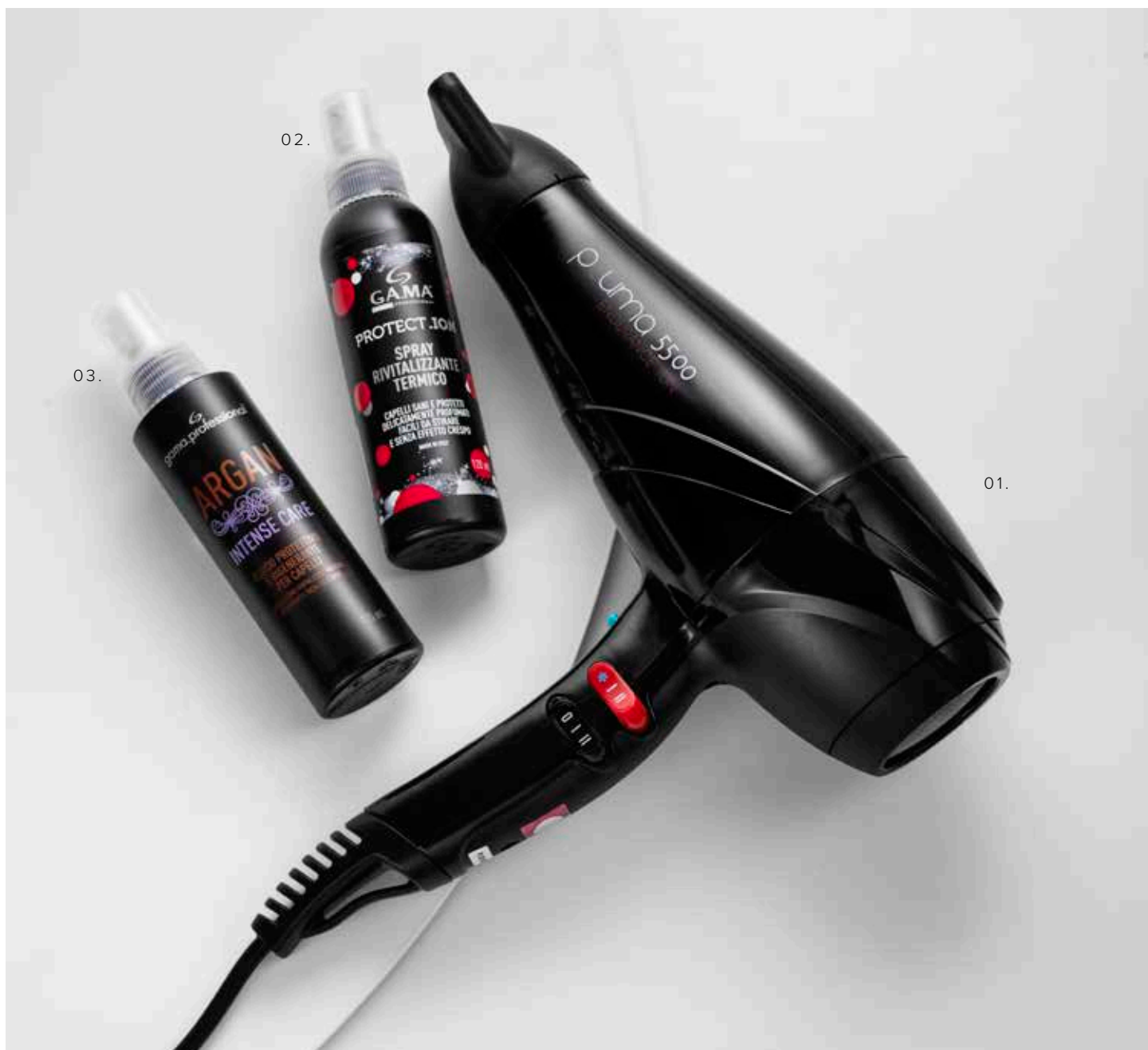

01. G.A.M.A PLUMA 5500 ION GA.MA Pluma is a lightweight dryer (590 g), easy to handle for daily use. High power and a long-lasting AC motor results in good drying effect on all hair types. Oxy-active with color lock effect. 2400 Watt, 2 speed settings, 3 temperature settings & instant cold shot button. 3 meter cord. 2 nozzles + 1 diffuser included. **Art.nr:** 2306

02. G.A.M.A PROTECT.ION Using the GA.MA Professional Thermal Revitalizer will become one of your best habits. After a few uses you will see the results and your hair will be natural and shiny again. The protective smoothing fluid protects your hair from high heat sources, helping you to achieve your hairstyle simply and safely. Use it before applying your hair straightener or hair dryer. 125 ml. **Art.Nr:** 2339

03. G.A.M.A ARGAN INTENSE CARE The GA.MA Professional Argan Oil Revitalizer is the ideal product for those who want bright and healthy hair. Protecting the hair is a good habit that allows you to have a result that is always shiny and natural. The revitalizer creates an imperceptible film around your hair and protects it from heat. It also performs a strong restructuring and regenerating action. 125 ml. **Art.Nr:** 2338



Cera, with its wide range of professional styling tools, has today gained the confidence of customers in 23 countries thanks to the high quality, reliability and affordable price.



www.bratt-trading.se/our-brands/cera-professional





CERA ORIGINAL STRAIGHTENER

The Original Straightener is one of Cera's flag ship products. This hair friendly styling iron holds all the necessary features to leave the hair feeling good and looking great.

Benefits: Ceramic heater, Ion technology, Auto shut-off after ca 60 min, Max temperature button.

Output: Adjustable, 130°C-230°C.

Plates: Ceramic & Tourmaline coating, 20x90 mm floating.

Weight: 250 g.

Cord: Swivel, 2.5 meter.

Art.Nr: 2341



CERA BULLET STRAIGHTENER

With its round tip and exceptionally slender body, The Bullet Straightener is specifically designed for versatile styling from roots to ends.

Benefits: Ceramic heater, Ion technology, Auto shut-off after ca 60 min.

Output: Adjustable, 130°C-230°C.

Plates: Ceramic & Tourmaline coating, 23x115 mm fixed.

Weight: 210 g.

Cord: Swivel, 2.5 meter.

Art.Nr: 2342



CERA WIDE STRAIGHTENER

Designed to control the thickest hair types, this straightener has extra-wide plates allowing you to fit in larger sections of hair, while at the same time being easy and comfortable to work with.

Benefits: Ceramic heater, Ion technology, Auto shut-off after ca 60 min, Max temperature button.

Output: Adjustable, 130°C-230°C.

Plates: Ceramic & Tourmaline coating, 37x89 mm floating.

Weight: 290 g.

Cord: Swivel, 2.5 meter.

Art.Nr: 2343



CERA COMPACT STRAIGHTENER

Whether you're a traveling stylist, heading to a last-minute meeting or dashing from the gym, this compact yet powerful dual-voltage straightener can smooth out frizz, reduce static, and give you the same glamorous styles on your travels as it would at home.

Benefits: Ion technology, Auto shut-off after ca 60 min, Dual voltage system (120 - 240V).

Output: Adjustable, 140°C-220°C.

Plates: Ceramic & Tourmaline coating, 20x80 mm floating.

Weight: 180 g.

Cord: Swivel, 2.5 meter.

Art.Nr: 2344

*It's time to set
things straight!*



CERA
DAY-TO-DAY STRAIGHTENER

Whether you are trying to straighten out your lusciously thick locks or tame that flyaway fine hair, the Day-To-Day Straightener will set things straight - day after day!

Benefits: PTC heater, ion technology, auto shut-off after ca 60 min

Output: Adjustable, 130 – 230°C

Plates: Ceramic and Tourmaline coating, 24x87 mm floating

Weight: 240 g

Cord: Swivel, 2.5 meter

Art.Nr: 2345

Cera
PROFESSIONAL
STRAIGHTENERS



230°C
↑
160°C
TEMP RANGE

CERA
INFRARED STRAIGHTENER

Using revolutionary infrared technology, your hair is gently heated from the inside out, locking in the hair's natural moisture and creating shine from root to tip. Achieve beautiful frizz-free results using less heat overall and therefore minimizing damage. Optimal for all hair types.

Benefits: IR technology, Auto shut-off after ca 60 min.

Output: Adjustable, 160°C-230°C.

Plates: Chromed Titanium. Ceramic and Tourmaline coating, 23x90 mm floating.

Weight: 280 g.

Cord: Swivel, 2.5 meter.

Art.Nr: 2347



CRIMPERS & WAVERS

ORIGINAL CRIMPER



CERA ORIGINAL CRIMPER

The Original Crimper is a brilliant addition to any hairdressers kit alongside their straightener and curler! The styler easily and instantly creates shiny, perfectly defined, long lasting texture in the hair and no backcombing!

Benefits: Ceramic heater, Ion technology, Auto shut-off after ca 60 min, Cool tip.

Output: Adjustable, 130°C-230°C.

Plates: Ceramic & Tourmaline coating, 43x90 mm.

Weight: 450 g.

Cord: Swivel, 3 meter.

Art.Nr: 2371

SLIM CRIMPER



CERA SLIM CRIMPER

Want to build volume? Or do you want to get extra creative with your styling? Shiny, perfectly defined texture after every use!

Benefits: Ceramic heater, Ion technology, Auto shut-off after ca 60 min, Max temperature button.

Output: Adjustable, 160°C-230°C.

Plates: Ceramic & Tourmaline coating, 23x90 mm fixed.

Weight: 250 g.

Cord: Swivel, 2 meter.

Art.Nr: 2374

NEW



TRIPLE BARREL WAVER XL

CERA TRIPLE BARREL WAVER XL

Embrace the crimped hair of decades past with the Triple Barrel Waver XL – the styling tool that effortlessly creates a hairstyle full of XL texture and XL volume.

Benefits: PTC-heater, auto shut-off after ca 60 min

Output: Adjustable, 80°C-210°C

Plates: Ceramic coating, 11.7 cm long barrel, 3x Ø25 mm

Weight: 440 g

Cord: Swivel, 3 meter.

Art.Nr: 2368



CERA TRIPLE BARREL WAVER

Embrace the crimped hair of decades past with the Triple Barrel Waver – the styling tool that effortlessly creates a hairstyle full of texture and volume.

Benefits: Ion technology, Auto shut-off after ca 60 min, Cool tip, safety tripod.

Output: Adjustable, 120°C-210°C.

Plates: Ceramic & Tourmaline coating, 19 cm barrels.

Weight: 320 g.

Cord: Swivel, 3 meter.

Art.Nr: 2369



CERA DEEP WAVER

Are you after beautifully defined, long lasting beach waves? Or perhaps big, glamorous Hollywood-style curls that will follow you through the night?

Benefits: Ceramic heater, Ion technology, Auto shut-off after ca 60 min, Cool tip.

Output: Adjustable, 130°C-230°C.

Plates: Ceramic & Tourmaline coating.

Weight: 450 g.

Cord: Swivel, 3 meter.

Art.Nr: 2372



CERA WAVESTYLAR

Wavestylar easily creates the perfect wavy hair, both for parties and for everyday use.

Benefits: Ceramic heater, Ion technology, Auto shut-off after ca 60 min, Cool tip.

Output: Adjustable, 130°C-230°C.

Plates: Ceramic & Tourmaline coating.

Weight: 350 g.

Cord: Swivel, 3 meter.

Art.Nr: 2373



CERA COMPACT WAVESTYLAR

Travel-friendly and perfect for short hair, this compact styler creates long-lasting, perm-like waves – at home or away.

Benefits: Ion technology, Cool tip.

Output: 200°C.

Plates: Ceramic & Tourmaline coating.

Weight: 120 g.

Cord: Swivel, 2 meter.

Art.Nr: 2375



CURLING IRONS & WANDS

*Who run the world?
Curls!*



ION TECHNOLOGY



CERAMIC COATING



HAIR FRIENDLY

210°C
↑
80°C

TEMP RANGE

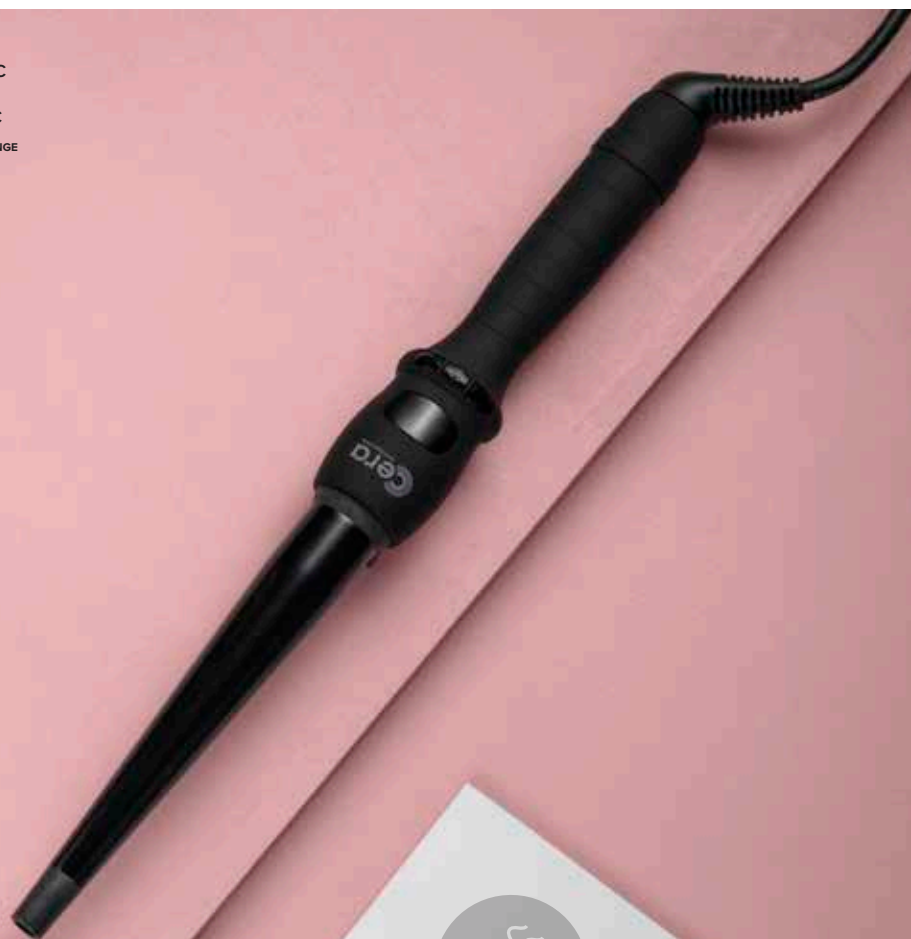

CERA CURLING WAND

Do you dream of curls, waves and volume? Cast a spell with Ceras magical Curling Wand!
The Curling Wand is one of Ceras bestselling products and for a good reason. Create flirty, romantic curls in all shapes and sizes in just minutes. Use your imagination and experiment, the result will speak for itself.

Benefits: Ion technology, Auto shut-off after ca 60 min,
Cool tip, Built in safety tripod.

Output: Adjustable, 80°C-210°C.

Barrel: Ceramic & Tourmaline coating.

Available Sizes: 9-19 mm, 13-36 mm, 19-32 mm, 25-38 mm.

Weight: 145-220 g.

Cord: Swivel, 3 meter.

Art.Nr: 2354 (9-19 mm), **2355 (13-26 mm)**, 2356 (19-32 mm), **2357 (25-38 mm)**



CURLING IRONS & WANDS



CURLING IRON

CERA CURLING IRON

Nuts about curls? Meet your new best friend! Create the tightest and brightest curls around with the Curling Iron from Cera Professional.

Benefits: Ion technology, Auto shut-off after ca 60 min,
Cool tip, Long barrel.
Output: Adjustable, 80°C-210°C.
Plates: Ceramic & Tourmaline coating.
Available Sizes: 19 mm, 25 mm, 32 mm, 38 mm.
Weight: 180-3250 g.
Cord: Swivel, 3 meter.

Art.Nr: 2361 (19 mm), **2362 (25 mm)**, 2364 (32 mm), 2363 (38 mm)



MICRO CURLING IRON

CERA MICRO CURLING IRON

When it's all about the glam! Discover the secret to head-turning, show-stopping, breathtaking, full on fabulous curls!

Benefits: Ion technology, Auto shut-off after ca 60 min,
Cool tip, Built in safety tripod.
Output: Adjustable, 80°C-210°C.
Barrel: Ceramic & Tourmaline coating.
Weight: 170 g.
Cord: Swivel, 3 meter.

Art.Nr: 2359



CURLING WANDBAR

CERA CURLING WANDBAR

Whether you are after beachy waves or romantic curls, you can count on consistent and long-lasting results after every use.

Benefits: Ion technology, Auto shut-off after ca 60 min,
Cool tip, Ergonomic angle.
Output: Adjustable, 80°C-210°C.
Barrel: Ceramic & Tourmaline coating, 19-32 mm
Weight: 220 g.
Cord: Swivel, 3 meter.

Art.Nr: 2352



PRO DRYER 2000-ION

CERA
PRO DRYER 2000-ION

Dry larger sections of hair quickly and efficiently while neutralizing static, retain moisture and boosting shine.

Output: 1100 liters of air/minute (68 m³/h).
Features: 2000 watt, 2 speed settings,
 4 temperature settings, Instant cold shot button.
Weight: 530 g.
Cord: 3 meter.
Included: 2 Nozzles.

Art.Nr: 2510



PRO DC DRYER

CERA
PRO DC DRYER

The Pro DC Dryer features a unique Johnson 2000-watt DC Motor designed to deliver more power, longer life and lower weight.

Output: 1417 liters of air/minute (84 m³/h).
Features: 2000 watt, 2 speed settings,
 2 temperature settings, Instant cold shot button.
Weight: 390 g.
Cord: 3 meter.
Included: 2 Nozzles.

Art.Nr: 2513



ULTRALIGHT DRYER

CERA
ULTRALIGHT DRYER

Balanced lightweight design and a powerful DC motor where the powerful airflow is translated to fast drying speed - with no fear of arm fatigue.

Output: 1100 liters of air/minute (68 m³/h).
Features: 2000 watt, 2 speed settings,
 4 temperature settings, Instant cool shot button.
Weight: 330 g.
Cord: 3 meter.
Included: 2 Nozzles.

Art.Nr: 2515

*You
blow me
away!*



NEW

CERA
BLACK JET 1800 DRYER

Quiet! Light! Powerful! This professional, next generation hair dryer blow-dries your hair in record time while still leaving it silky smooth and glossy!

Features: 1800 watt, 3 speed settings,
3 temperature settings, instant cool shot button

Weight: 320g.

Cord: 2.5 meter.

Included: 2 nozzles. 1 diffuser.

Art.Nr: 2540



HOT STYLING BRUSHES

Have a good hair day!



CERAMIC COATING



ION TECHNOLOGY



HAIR FRIENDLY



230°C
↑
130°C

TEMP RANGE

CERA HOT STYLING BRUSH

Get the look of a professional blowout in minutes. The Hot Styling Brush is designed for the perfect blowout effect on dry hair. Lightweight, easy grip hot styling brush, equipped with ionic technology to remove frizz while leaving the hair with a shiny, smooth and healthy-looking finish.

Benefits: Ion technology, Auto shut-off after ca 60 min,
Cool tip, 2-in-1 Quality.

Output: Adjustable, 130°C-230°C.

Barrel: Ceramic & Tourmaline coating.

Available Sizes: 32 mm, 38 mm, 45 mm.

Weight: 220 g.

Cord: Swivel, 2,5 meter.

Art.Nr: 2460 (32 mm), **2461 (38 mm)**, 2462 (45 mm)





Working alongside with the most up-to-date hairdressers, Parlux complies with their most demanding needs by offering a range of professional products designed to satisfy the specific requirements of hair performance and reliability. From when the young Paolo Parodi founded the company in the 70's, Parlux has been famous for uncompromising quality and technical innovation.

www.bratt-trading.se/our-brands/parlux

**Parlux is available in the following
countries:** SE, NO, EE, AT & SI





HAIR DRYERS



PARLUX 1300

PARLUX 1300

A very loved dryer from Parlux, much thanks to a very simplistic use and retro style look.

Output: 780 liters of air/minute (48 m³/h).
Features: 1300 watt, 2 speed settings, 4 temperature settings, Instant cold shot button, Long lasting Parlux AC motor (2000+ hours).
Weight: 480 g.
Cord: 3 meter.
Included: 2 Nozzles.

Art.Nr: 2400



PARLUX 1800 ECO

PARLUX 1800 ECO

A Parlux classic, a jack of all trades. It is not the best at anything but good at everything. Made from recycled materials. Low energy consumption.

Output: 915 liters of air/minute (55 m³/h).
Features: 1420 watt, 2 speed settings, 2 temperature settings, Instant cold shot button, Long lasting Parlux AC motor (2000+ hours).
Weight: 520 g.
Cord: 3 meter.
Included: 2 Nozzles.

Art.Nr: 2401



PARLUX 3800 ECO

PARLUX 3800 ECO

A very powerful and environmentally friendly dryer using the latest ION technology by Parlux. Made from recycled materials.

Output: 1250 liters of air/minute (75 m³/h)
Features: 2000 watt, 2 speed settings, 4 temperature settings, Instant cold shot button, K-Lamination motor (2000+ hours), Built in silencer.
Weight: 530 g.
Cord: 3 meter.
Included: 2 Nozzles.

Art.Nr: 2430



MELODY SILENCER

MELODY SILENCER

Don't sacrifice power and speed for silence!
 Fits all Parlux dryers with the exception of the 1300.

Benefits: Does not reduce airflow. Significantly lowers the noise and changes the tone to a more comfortable one.

Infinite life - If you replace the dryer, just take the silencer with you.
 One second assembly - just click it on!

Art.Nr: 2429



HAIR DRYERS



PARLUX 385 POWER LIGHT

PARLUX 385 POWER LIGHT

Being only 480 grams it is a very powerful model for its weight. It holds powerful K. Lamination motor as well as using ceramic ION technology and a built-in silencer. Made from recycled materials.

Output: 1300 liters of air/minute (79 m³/h).

Features: 2150 watt, 2 speed settings, 4 temperature settings, Instant cold shot button, K-LAMINATION motor® (2000+ hours), built-in silencer.

Weight: 480 g.

Cord: 3 meter.

Included: 2 Nozzles.

Art.Nr: 2434 (black), 2435 (orange)

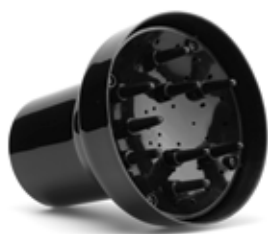

385 DIFFUSER

385 POWER LIGHT DIFFUSER

A handy diffuser that fits the 385 Power Light Dryer.

Art.Nr: 2438



DIFFUSER 3800

DIFFUSER 3800

A handy diffuser that fits the Parlux 3800 Eco Dryer.

Art.Nr: 2439



PARLUX DIFFUSER

PARLUX DIFFUSER

A handy diffuser that fits Parlux 1300 and Parlux 1800.

Art.Nr: 2503



HAIR DRYERS

Lets look forward!

PARLUX ADVANCE LIGHT

Parlux Advance is a professional dryer with advanced technology. The K-ADVANCE motor gives superior performance in terms of higher power and a longer lifespan. The parlux Advance reflects extensive technological research aimed at meeting the requirements of hairdressers. It has less weight, better balance and a softer touch.

Benefits: Well balanced, Very powerful for its weight, Eco friendly, Anti heating front body.

Output: 1350 liters of air/minute (83 m³/h).

Features: 2200 watt, 2 speed settings, 4 temperature settings, Instant cold shot button, New and improved K-ADVANCE plus motor (2500+ hours), ION technology, built in silencer.

Weight: 470 g.

Cord: 3 meter.

Included: 2 Nozzles.



ADVANCE LIGHT
DIFFUSER

Art.Nr: 2440



ADVANCE LIGHT
BLACK

Art.Nr: 2475



ADVANCE LIGHT
LIGHT GOLD

Art.Nr: 2476



ADVANCE LIGHT
WHITE

Art.Nr: 2477



ADVANCE LIGHT
RED

Art.Nr: 2479



ADVANCE LIGHT
PINK

Art.Nr: 2482



ADVANCE LIGHT
ICE

Art.Nr: 2484



HAIR DRYERS



PARLUX ALYON

Parlux Alyon boasts a sophisticated, ultra-ergonomic design. The innovative Hair Free System is a new exceptional integrated device of the Parlux Alyon. Placed in the back of the dryer, it catches and collects the hair, thus preserving its efficiency and operation over time. Painted with a special certified anti-microbial treatment*, enriched with silver powder, which creates an unfavorable surface for the proliferation of micro-organisms and helps to maintain hygiene during use.

Benefits: Antibacterial Treatment, Low weight, Ergonomic design, Anti heating front body.

Output: 1355 liters of air/minute (84 m³/h).

Features: 2250 watt, 2 speed settings, 4 temperature settings, Instant cold shot button, New and improved K-ADVANCE plus motor (3000+ hours), Air Ionizer technology.

Weight: 465 g.

Cord: 3 meter.

Included: 2 Nozzles.



PARLUX ALYON
DIFFUSER

Art.Nr: 2600



PARLUX ALYON
MATT BLACK

Art.Nr: 2601



PARLUX ALYON
BRONZE

Art.Nr: 2602



PARLUX ALYON
MATT GRAPHITE

Art.Nr: 2603



PARLUX ALYON
PINK

Art.Nr: 2604



PARLUX ALYON
GOLD

Art.Nr: 2610



PARLUX ALYON
RED

Art.Nr: 2611



PARLUX ALYON
YELLOW

Art.Nr: 2607



PARLUX ALYON
TURQUOISE

Art.Nr: 2608



PARLUX ALYON
JADE

Art.Nr: 2609



PARLUX MAGICSENSE
DIFFUSER

Parlux MagicSense is the special diffuser that revolutionizes how you dry curls and style hair, to obtain a natural effect quickly and without messing up your hair.

Art.Nr: 2629

PARLUX ALYON NIGHT BLUE
LIMITED EDITION

This exclusive Limited Edition package includes the special MagicSense Diffuser, that revolutionizes the hair drying to obtain perfect curls without messing up the hair.

Art.Nr: 2630

LIMITED
EDITION



HAIR DRYERS



The hair choice.



PARLUX ARDENT BARBER-TECH

PARLUX ARDENT BARBER-TECH

Parlux Ardent Barber-tech is a dryer that is especially designed for barber salons. The combination of the perfect power and negative ions ensures a fast drying of beard, mustache and hair. It has a vintage design, and a polished graphite finish.

Benefits: Anti heating front body, Eco friendly.

Output: 1010 liters of air/minute (61 m³/h).

Features: 1800 Watt, 2 speed settings, 4 temperature settings, Instant cold shot button, Long lasting AC motor (+2000 hours).

Weight: 535 g.

Cord: 3 meter, extra strong.

Included: 1 nozzle.

Art.Nr: 2615



PARLUX 3200 PLUS

PARLUX 3200 PLUS

A powerful comfortable hairdryer designed to optimize drying thanks to a greater airflow.

Benefits: Well balanced, Very powerful for its weight, Ergonomic handle.

Output: 1183 liters of air/minute (71 m³/h).

Features: 1900 Watt, 2 speed settings, 4 temperature settings, Instant cold shot button, Powerful Ciamella K-LAMINATION motor® (2000+ hours)

Weight: 590 g.

Cord: 3 meter.

Included: 2 Nozzles.

Art.Nr: 2620



JRL[®]
PROFESSIONAL

A hairstylist named Jr. L wanted to have his own line of high end professional tools that would better meet stylists needs. He partnered up with a design company in the US. Together they manufactured the most innovative professional tools in the beauty industry. Products that soon would become the most covet hair care products on the market and compete alongside many well-known brands of today.



Make sure to check out the whole JRL assortment at www.bratt-trading.se/our-brands/jrl

JRL PHANTOM 3700

JRL Phantom 3700 is a compact but powerful dryer, ideal for swift and effective movements.

Benefits: Compact, Ergonomic handle.

Output: 1417 liters of air/minute (85 m³/h).

Features: 1900 Watt, 2 speed settings, 3 temperature settings, Instant cold shot button, Lightweight motor (+1500 hours), Tourmaline-Ceramic technology.

Weight: 500 g.

Cord: 3,5 meter.

Included: 2 Nozzles.

Art.Nr: 3480





HAIR DRYERS

NEW



JRL FORTE PRO

Ultra-light, powerful and efficient hair dryer. JRL Forte Pro produces high-pressure and high velocity of air flow

Art.Nr: 3485

Benefits: Balanced light weight, Powerful, Auto cleaning.

Features: 2150 watt, Cool shot button, 3 temperature settings, 3 speed settings. Auto cleaning function, Built in ion generator and LED indicators.

Weight: 320g.

Cord: 3.5 meter.

Included: 2 nozzles, 1 diffuser.

AUTO CLEANING FUNCTION

The auto cleaning function cleans the filter and the inner components of the dryer.

BUILT IN ION GENERATOR

Reduces drying time, frizz and static while providing hydration.

LED INDICATORS

Cleaning warning, auto cleaning warning.



Founded in 1979 as an electrical engineering company, ETI quickly asserted itself as a synonym of quality, technology and innovation. The ideation and realization of the Turbo dryer, one of the first professional hairdryers using a universal brush motor, was the companies contribution to the immediate success in the professional hair styling field.

Make sure to check out the ETI assortment at
www.bratt-trading.se/our-brands/eti



Quality. Design. Performance.



ETI STILE DIGITALE PLUS

ETI STILE DIGITALE PLUS

The strong motor and airflow speed afford quick drying and styling for all hair types. Made in Italy.

Benefits: Low weight. Powerful.

Output: 1900 liters of air/minute (114 m³/h).

Features: 2500 Watt, 2 speed settings, 4 temperature settings, Instant cool shot button, Long life digital brush-less motor, Polycarbonate anti-breaking shell.

Weight: 400 g.

Cord: 3 meter.

Included: 2 Nozzles.

Art.Nr: 2490



ETI ECO TURBO 3900 LIGHT

ETI ECO TURBO 3900 LIGHT

The powerful ETI Eco Turbo is made from recyclable components, making it Eco Friendly. Made in Italy.

Benefits: Featherlight, Powerful, Recyclable components.

Output: 1500 liters of air/minute (90 m³/h).

Features: 1800 Watt, 2 speed settings, 4 temperature settings, Instant cool shot button, Long life ETI DC motor, Ionic Technology, Polycarbonate anti-breaking shell.

Weight: 390 g.

Cord: 3 meter.

Included: 2 Nozzles.

Art.Nr: 2496

CHAPTER 2

VARIOUS STYLING TOOLS



MINI FLAT IRON

MINI FLAT IRON BLACK

Benefits: Ion Technology, Small size (15 cm),
Universal Voltage Support (110 - 240V).

Output: 200°C.

Plates: Ceramic coating, 12,5 x 60 mm, fixed.

Weight: 75 g.

Cord: 2 meter.

Art.Nr: 2379

MINI FLAT IRON PINK

Benefits: Ion Technology, Small size (15 cm),
Universal Voltage Support (110 - 240V).

Output: 200°C.

Plates: Ceramic coating, 12,5 x 60 mm, fixed.

Weight: 75 g.

Cord: 2 meter.

Art.Nr: 2380



MINI TRAVEL KIT

MINI TRAVEL KIT

Mini Flat Iron: 200°C., 12,5 x 70 mm ceramic
coated floating plate, 2 meter cord.

Mini Dryer: 1000 watt, 2 heat settings, 2
speed settings, 2 meter cord. Travel-sized
nozzle and diffuser included.

Art.Nr: 2520



MINI VOLUME IRON

MINI VOLUME IRON BLACK

Benefits: Ion Technology, Small size (15 cm),
Universal Voltage Support (110 - 240V).

Output: 200°C.

Plates: Ceramic coating, 12,5 x 60 mm, fixed.

Weight: 75 g.

Cord: 2 meter.

Art.Nr: 2385

MINI VOLUME IRON PINK

Benefits: Ion Technology, Small size (15 cm),
Universal Voltage Support (110 - 240V).

Output: 200°C.

Plates: Ceramic coating, 12,5 x 60 mm, fixed.

Weight: 75 g.

Cord: 2 meter.

Art.Nr: 2386



MINI DRYER TURBO

MINI DRYER TURBO

Benefits: Travel-sized.

Features: 1000 watt, 2 heat settings,
2 speed settings.

Weight: 200 g.

Cord: 2,8 meter.

Included: Travel-sized nozzle
and diffuser

Art.Nr: 2521

CHAPTER 2

VARIOUS STYLING TOOLS



PRO AIRSTYLER DUO

PRO AIRSTYLER DUO

Airstyler with two interchangeable styling brushes of different popular sizes.
Fits both professional and home use.

Benefits: Value for money.

Features: 180 watt, Johnson motor.

Cord: 3 meter.

Included: Styling brush 13 mm, Styling brush 19 mm.

Art.Nr: 2451



PRO AIRSTYLER MAIN UNIT

PRO AIRSTYLER MAIN UNIT

Main unit for art.nr 2451.

Art.Nr: 2441



UNIVERSAL DIFFUSER

UNIVERSAL DIFFUSER

A handy diffuser that fits art.nr 2400, 2401, 2490, 2496, 2510, 2513 and 2620.

Art.Nr: 2501



DIFFUSER ADJUSTABLE

UNIVERSAL DIFFUSER ADJUSTABLE

A diffuser with adjustable airflow. Fits art.nr 2306, 2400, 2401, 2430, 2490, 2496, 2615, 2620 and 3480.

Art.Nr: 2505



3

Chapter 3 _____

Electrical Cutting Tools 65

GBS Clippers & Trimmers	66
Oster	69
NEW Cut Identity	76
JRL	71
Moser	76
Andis	78



The most exclusive barber shop and the latest trends inspired the GAMA Barber Series Line. It is an extremely versatile and elegant line, with a super stylish design, fitted out with state-of-the-art technologies and materials in order to allow the highest quality professional cutting, trimming & finishing, with maximum precision and durability, always up-to-date with the latest style trends.

Make sure to check out the whole Ga.Ma assortment at
www.bratt-trading.se/our-brands/gama



Stay Sharp!



Salon Exclusive



GBS ABSOLUTE ZERO

GBS ABSOLUTE ZERO

Benefits: Ideal for buzz cuts and precise hairstyles.

Technical features: Magnetic motor, 7200 SPM.

Design features: 470 g, 2,5 meter cord.

Included: Stainless steel balding blade, 2 attachment combs (1,5 mm and 4,5 mm), Lubricating oil, Blade guard and cleaning brush.

Art.Nr: 2280

GBS Semi-Flat stainless steel blade set for
ABS Zero Art.Nr: 2275



GBS ABSOLUTE FADE

GBS ABSOLUTE FADE

Benefits: Adjustable blade, Reliable power.

Technical features: Magnetic motor, 7200 SPM.

Design features: 465 g, 2,5 meter cord.

Included: High precision stainless steel blade, 10 attachment combs (1,5 mm, 4,5 mm, 6 mm, 10 mm, 13 mm, 16 mm, 19 mm, 22 mm and 25 mm), Lubricating oil, Blade guard and cleaning brush.

Art.Nr: 2282

GBS Semi-Concave stainless steel blade set for
ABS Fade/Style Art.Nr: 2276



GAMA BARBER SERIES



GBS ABSOLUTE STYLE

GBS ABSOLUTE STYLE

Benefits: Adjustable power, Cord/cordless.

Technical features: Powerful motor, 7200 SPM, Durable Li-Ion battery, Running time: 60 minutes, Charging time: 120 minutes.

Design features: 473 g.

Included: Semi concave blade (adjustable 0,33-3,33 mm), 4 attachment combs (3 mm, 6 mm, 10 mm and 13 mm), Lubricating oil, Blade guard and cleaning brush.

Art.Nr: 2283

GBS Semi-Concave stainless steel blade set for ABS Fade/Style **Art.Nr:** 2276



GBS ABSOLUTE SMOOTH

GBS ABSOLUTE SMOOTH

Benefits: Adjustable blade, Ideal for buzz cuts, thinning out and tapering.

Technical features: Magnetic Motor, 7200 SPM

Design features: 465 g, 2,5 meter cord.

Included: Flat, ultra-thin stainless steel Wedge Blade (adjustable 0.33-3.33 mm), 10 attachment combs (1,5 mm, 3 mm, 4,5 mm, 6 mm, 10 mm, 13 mm, 16 mm, 19 mm, 22 mm & 25 mm), Lubricating oil, Blade guard and cleaning brush.

Art.Nr: 2281

GBS Wedge stainless steel blade set for ABS Smooth **Art.Nr:** 2277



GBS ABSOLUTE SHAVER

GBS ABSOLUTE SHAVER

Benefits: Cord/cordless, Lightweight, Retractable: ideal for mustache and sideburns.

Technical features: Durable Li-Ion battery, Running time: 90 minutes, Charging time: 120 minutes.

Design features: 139 g, 2 oscillating blades at different cutting heights.

Included: Blade guard and Cleaning brush.

Art.Nr: 2285

GBS Razor head for ABS Shaver **Art.Nr:** 2278

Stay Smooth!

GBS ABSOLUTE TOUCH

Mini hair straightener perfect for last-minute touch-ups.

Benefits: Ion Technology, Small size (15 cm), Universal Voltage Support (110 - 240V).

Output: 210°C.

Plates: Ceramic coating, 15 x 60 mm, fixed.

Weight: 75 g.

Cord: 1,85 meter.

Art.Nr: 2270



NEW



GAMA BARBER SERIES



GBS ABSOLUTE BLOW

Absolute Blow is the professional hair dryer designed exclusively for barber shops. Its ultra compact 16 cm size makes it use hassle-free. Its 2000W power, coupled with 6 combinations, 2 speeds and 3 temperatures, allows selecting the appropriate air and temperature setting based on the type of drying required. Its internal ceramic-coated components allow hair, beard and mustache to preserve their natural hydration.

Benefits: Low weight. Powerful.

Output: 1570 liters of air/minute (94 m³/h)

Features: 2000 Watt, 2 speed settings, 3 temperature settings, Instant cold shot button, Long-lasting AC motor, Ultra compact design.

Weight: 525 g.

Cord: 3 meter.

Included: 2 Nozzles

Art.Nr: 2290



The Oster brand was named after John Oster Sr., who founded the company in Racine, Wisconsin in 1924. The company primarily catered to the barber and beauty salon supply market. Right from the start the products met and even surpassed the high demands of power, efficiency and quality. In fact, we still get some of first generation clippers in for service.

Make sure to check out the whole Oster assortment at
www.bratt-trading.se/our-brands/oster



Tomorrows tools for todays professionals



OSTER CLIPPERS

PAGE 70

OSTER CLIPPERS

View our powerful and ultra-durable hair clippers for experienced cutters to operate endlessly and effortlessly.



OSTER TRIMMERS

PAGE 73

OSTER TRIMMERS

View our quiet trimmers that allow for detailing and trimming around ears, beards, mustaches, sideburns and necklines.



ACCESSORIES & CARE

PAGE 74

ACCESSORIES & CARE

Looking to improve your barbering experience? View our accessories so that you can have the perfect cut at home or at the shop.

SPARE PARTS & MAINTENANCE

PAGE 75

i Remember to
always oil in the
blades before use!



OSTER MODEL 97

OSTER MODEL 97

Benefits: Reliability, Great power, Designed for continuous use,
Cool and quiet running

Blade system: Original Oster (mod-97), Andis Ceramic Edge

Technical features: Powerful rotary motor, 2100 strokes per minute

Design features: 495 g, 3,3 meter cord, Removable filters

Included: size 0000 blade (0,25 mm), Lubrication oil, Grease,
Cleaning brush, Blade guard, Extra carbon brush & spring.

Art.Nr: 3002 (Black)



OSTER MX PRO

OSTER 606 PRO POWER

Benefits: Powerful yet silent, Versatile, Compact.

Blade system: Adjustable blade system

Technical features: Heavy-Duty Pivot Motor.

Design features: Compact body, 415 g, 3 meter cord.

Included: Adjustable blade, medium (0,25 - 0,24 mm),
4 attachment combs (1,5 mm, 6,3 mm, 9,5 mm & 12,7 mm),
Lubricating oil, Cleaning brush & Blade guard.

Art.Nr: 3006

Oster Adjustable blade, fine (0,25 - 0,24 mm)

Oster Adjustable blade, medium (0,25 - 0,24 mm)

Art.Nr: 3140

Art.Nr: 3141



OSTER 97
BLADE 00000
0,20 MM

Art.Nr: 3100



OSTER 97
BLADE 0000
0,25 MM

Art.Nr: 3101



OSTER 97
BLADE 000
0,50 MM

Art.Nr: 3102



OSTER 97
BLADE 0A
1,20 MM

Art.Nr: 3103



OSTER 97
BLADE 1
2,40 MM

Art.Nr: 3104



OSTER 97
BLADE 1A
3,20 MM

Art.Nr: 3105



OSTER 97
BLADE 1 1/2
4,00 MM

Art.Nr: 3107



OSTER 97
BLADE 2
6,30 MM

Art.Nr: 3108



OSTER 97
BLADE 3 1/2
9,50 MM

Art.Nr: 3109



OSTER 97
BLADE 3 3/4
13,00 MM

Art.Nr: 3110



PROFESSIONAL CLIPPERS

NEW



OSTER CORDLESS MODEL 97

OSTER CORDLESS MODEL 97

Benefits: Endless flexibility, Ergonomic & Easy Maintenance, Automatic speed control, Cord/Cordless.

Blade system: Original Oster (mod-97), Andis Ceramic Edge

Technical features: Li-ion battery, 2400/2600/2800 SPM, Running time: 120 minutes, Charging time: 180 minutes.

Design features: 1000 g, Textured Slider button for effortless one-handed operation.

Included: 0000 Blade, Lubricating oil, Cleaning brush & Blade guard.

Art.Nr: 3000



OSTER CLIPPER 616

OSTER CLIPPER 616

Benefits: Affordable.

Blade system: Pilot System.

Technical features: Silent Pivot motor.

Design features: 430 g, 3 meter cord.

Included: 2 blades: size 0000 (0,10 mm) and size 1 (3 mm), Lubricating oil, Cleaning brush & Blade guard.

Art.Nr: 3007

Oster Titanium Coated Pilot/616 blade, 0000 (0,10 mm)

Oster Titanium Coated Pilot/616 blade, 000 (0,25 mm)

Oster Titanium Coated Pilot/616 blade, 1 (3,00 mm)

Art.Nr: 3111

Art.Nr: 3112

Art.Nr: 3113



OSTER C200 ION

OSTER C200 ION

Benefits: Cord/cordless.

Blade system: C200 System.

Technical features: Cord/cordless with Li-ION battery, 4800 SPM, Running time: 120 minutes, Charging time: 60 minutes.

Design features: 275 g, 3 meter cord.

Included: Adjustable stainless steel blade (0,5 - 2,4 mm), 6 attachment combs (1,5 mm, 3 mm, 6 mm, 9,5 mm, 13 mm and 19 mm), Charging stand, Power adapter, Lubricating oil and Cleaning brush.

Art.Nr: 3020

Oster C200 Blade

Art.Nr: 3130



PROFESSIONAL CLIPPERS



OSTER MX PRO

OSTER MX PRO

Benefits: Adjustable blade, Contoured and ergonomic design.

Blade system: Oster MX Pro system.

Technical features: Powerful dual magnetic motor, 6000 SPM

Design features: 450 g, 2,4 meter cord.

Included: Oster MX Pro adjustable blade (0,5 - 2,4 mm), 4 attachable distance combs (3 mm, 6 mm, 9 mm and 12 mm)
Lubricating oil, Cleaning brush & Blade guard.

Art.Nr: 3010



OSTER CORDLESS FAST FEED

OSTER CORDLESS FAST FEED

Benefits: Automatic speed control, Can be Zero-Gapped, Cord/Cordless.

Blade system: Adjustable blade system

Technical features: Cord/cordless with Li-ION battery, 3600 SPM,
Running time: 80-100 minutes, Charging time: 60 minutes.

Design features: 700 g.

Included: Adjustable blade 000-1, Lubricating oil, Blade Guard
& Cleaning brush.

Art.Nr: 3011



PROFESSIONAL TRIMMERS



CORDLESS T-FINISHER

OSTER CORDLESS T-FINISHER

Benefits: Automatic Speed Control, Can be Zero-Gapped, Cordless Operation.

Blade system: Black Diamox T-Blade.

Technical features: Brushed DC Can Motor, Automatic Speed Control, Run Time: 150-160 minutes, Charging Time: 60-80 minutes, 5000 SPM, Cordless Operation.

Design features: 600 g.

Included: Black Diamox T-Blade, Blade Guard, Lubrication Oil & Cleaning Brush.

Art.Nr: 3012



OSTER ARTISAN PLATINUM

OSTER ARTISAN PLATINUM

Benefits: Cord/cordless.

Blade system: Artisan System.

Technical features: Cordless with NiMH battery, 6000 SPM, Running/Charge time: 60 minutes.

Design features: 130 g, 3 meter cord.

Included: 2 titanium coated blades (T-blade & Micro blade), Charging stand and an attachable cord, 5 attachable distance combs (1,5 mm, 3 mm, 6 mm, 9,5 mm and 13 mm), Lubricating oil, Cleaning brush & Blade guard.

Art.Nr: 3005

Oster Artisan blade, micro (0,20 mm)
Oster Artisan blade, narrow (0,20 mm)
Oster Artisan T-blade (0,20 mm)

Art.Nr: 3118
Art.Nr: 3119
Art.Nr: 3120

Accessories & Care



WALL STAND FOR OSTER

WALL STAND

Art.Nr: 3301



UNIVERSAL COMB ATTACHMENTS

UNIVERSAL COMB ATTACHMENTS

A set of 10 pcs. Suitable for mod 97, Cordless 97, 606 and 616. Use together with a 0000 blade.

Art.Nr: 3340



ACCESSORIES & CARE

BLADE STAND FOR OSTER



BLADE STAND

Fits 5 blades.

Art.Nr: 3305

COMB ATTACHMENTS



COMB ATTACHMENTS

A set of 8 pcs. Suitable for Oster 606, 616 and Fast Feed Cordless.
Sizes included: 1,5 mm, 3 mm, 9,5 mm, 13 mm, 19 mm, 22 mm and 25 mm.
Use together with a 0000 blade.

Art.Nr: 3360



0 1 . OSTER BLADE LUBE Lubricating oil.

Art.Nr: 3384

0 2 . OSTER GREASE A tough, hard working lubricant specially formulated for use inside electrical clippers. Art.Nr: 3386

0 3 . OSTER KOOL LUBE One quick spray delivers instant cooling. Reduces friction, heat and blade wear. Art.Nr: 3382

0 4 . OSTER BLADE WASH Excellent for deep cleaning of blades. Art.Nr: 3383



SPARE PARTS & MAINTENANCE



SPARE PARTS

OSTER SPARE PARTS
LEVER

For Oster 97.

Art.Nr: S30206



SPARE PARTS

OSTER SPARE PARTS
CARBON BRUSH &
SPRING

For Oster 97.

Art.Nr: S30210



SPARE PARTS

OSTER SPARE PARTS
HINGE

For Oster 97.

Art.Nr: S30215



SPARE PARTS

OSTER SPARE PARTS
SOCKET

For Oster 97 blades.

Art.Nr: S30222



SPARE PARTS

OSTER SPARE PARTS
CORD & PLUG

For Oster 97.

Art.Nr: S30254 (rubber), **S30255** (plastic)



SPARE PARTS

OSTER SPARE PARTS
END-CAP COMPLETE

For Oster 97.

Art.Nr: S30295

For maintenance &
care please visit:

www.bratt-trading.se



CUT

NEW

I D E N T I T Y

Cut Identity by Cera Professional provides a small assortment of professional clippers & shavers suitable both for salon and home use.

High quality. Affordable price.



Make sure to check out the Cut ID's assortment at www.bratt-trading.se/our-brands/cut-identity



CUT IDENTITY DUAL FOIL SHAVER

Benefits: Light weight, perfect for finishing fades and removing of stubble.

Technical features: Durable Li-Ion battery, magnetic USB charger wire, Running time: 80 minutes, Charging time: 180 minutes.

Design Features: 160 g, foil in stainless steel for a close shave.

Included: Charging stand, Adaptor with USB-cord, Cleaning brush & Blade guard.

Art.Nr: 3220

Cut ID Foil Blade for Dual Foil Shaver **Art.Nr:** 3221
 Cut ID Moving Blade for Dual Foil Shaver **Art.Nr:** 3222
 Cut ID Charging Stand for Dual Foil Shaver **Art.Nr:** 3223

CUT

CLIPPERS & TRIMMERS

CUT IDENTITY ALL-ROUND CLIPPER

Benefits: Strong Motor, Light weight, Low heat blade, Cord/cordless

Blade system: All-Round Clipper blade

Technical features: Cord/cordless with Li-ION battery, 5/6/7000 SPM,
Running time: 240 minutes, Charging time: 210 minutes.

Design features: 240 g, LED Display.

Included: Adjustable blade 1 mm - 1,9 mm,
4 attachment combs (3, 6, 9 and 12 mm), Charging stand, Blade guard,
Lubricating oil & Cleaning brush.

Art.Nr: 3200

Cut ID All-Round Clipper blade (included) **Art.Nr:** 3225

CUT IDENTITY PRECISION TRIMMER

Benefits: Light weight, Cord/Cordless.

Blade system: Cut Identity trimmer blades.

Technical features: Cord/cordless with Li-ION battery, 5/6/7000 SPM,
Running time: 150 minutes, Charging time: 150 minutes.

Design features: 150 g, LED Display.

Included: 3 trimmer blades (T-blade, U-blade and Lettering blade),
4 attachment combs (1,5 mm, 3 mm, 4,5 mm and 6 mm), Charging stand,
blade guard, Lubrication oil & Cleaning brush.

Art.Nr: 3210

Cut ID Precision T-blade (included) **Art.Nr:** 3234

Cut ID Precision U-blade (included) **Art.Nr:** 3233

Cut ID Precision Lettering blade (included) **Art.Nr:** 3235





JRL®
PROFESSIONAL

The hairstylist Jr. L had been keen on his hairdressing career and was always in pursuit of high quality hair tools. He then decided to take a turn and not only do hair. They have continued to offer professional cutting tools with the latest technology available.



Make sure to check out the whole JRL assortment at www.bratt-trading.se/our-brands/jrl



FRESH FADE CLIPPERS

JRL is proud to present the Fresh Fade clippers with patented cool-blade technology - The first ever blades that remain cool even after heavy use. These blades are corrosion proof, and stay sharper longer than traditional blades. The turbo boost engine automatically kicks into gear when working with coarse, dense hair textures.

P . 79

FRESH FADE TRIMMERS

P . 80



JRL FRESH FADE 1040

JRL FRESH FADE 1040

Benefits: Stay cool technology, Self-sharpening titanium blades, Smart-clip technology, quiet running.

Blade system: Fresh Fade Clipper blades.

Technical features: High capacity ION battery, Running time: 300 minutes, Charging time: 180 minutes, 5-Speeds (5000, 5500, 6000, 6500 and 7000 SPM)

Design features: 230 g, Digital display.

Included: JRL clipper blade (1 mm), 2 slide on attachment combs (3-6 mm and 9-12 mm), Charging adapter + stand, Lubricating oil and Cleaning brush.

Art.Nr: 3451



JRL FRESH FADE 1090

JRL FRESH FADE 1090

Benefits: Stay cool technology, Self-sharpening titanium blades, Smart-clip technology, quiet running.

Blade system: Fresh Fade Clipper blades.

Technical features: Durable Li-ION battery, Running time: 420 minutes, Charging time: 240 minutes, 6500 SPM.

Design features: 118 g, LED digital control.

Included: JRL clipper blade (1 mm), 2 slide on attachment combs (3-6 mm and 9-12 mm), Charging adapter, Lubricating oil and Cleaning brush.

Art.Nr: 3452

Blades and attachments.



FRESH FADE CLIPPER BLADE

FF CLIPPER BLADE

Ceramic moving blade and titanium coating stainless fixed blade. Leaves 1 mm. Fits 1040 and 1090.

Art.Nr: 3460



FRESH FADE CLIPPER BLADE

FF CLIPPER FADE BLADE

Thinner fixed blade with wave. Leaves 0,5 mm. Fits 1040 and 1090.

Art.Nr: 3461



JRL COMB ATTACHMENT SET GUARD-3

JRL ATTACHMENT SET GUARD-3

A set of 8 attachments: 0.8 mm, 1.5 mm, 3 mm, 4.5 mm, 6 mm, 10 mm, 13 mm and 16 mm. **Fits most full size clipper blades.**

Art.Nr: 3471

JRL
FRESH FADE 2020C

Benefits: Stay cool technology, High Grade Stainless Steel Stationary Blade And Titanium Moving Blade, Smart-clip technology, Quiet running.

Blade system: 2020C Clipper Blade (BF03)

Technical features: Durable Li-ION battery, Running time: 240 minutes, Charging time: 340 minutes, 2-speeds: 6000 & 7200 SPM.

Design features: 118 g, LED digital control.

Included: JRL 2020c clipper blade (adjustment range from 0-3,5 mm), 10 slide on attachment combs (1,5 mm, 3 mm, 4,5 mm, 6 mm, 10 mm, 13 mm, 16 mm, 19 mm, 22 mm and 25 mm), Screwdriver, Blade protector, Charging adapter, Lubricating oil and Cleaning brush.

Art.Nr: 3445

JRL
2020C CLIPPER BLADES

Can be zero-gapped.

Art.Nr: 3462 (Adjustable, 0,5-3,5 mm), **3463 (Fade)**



JRL
FRESH FADE 2020T

Benefits: 360° Exposed Ultra Sharp T-Blade, Cool Blade Technology, Patented Smart-Clip Technology, Quiet running.

Blade system: 2020T Trimmer Blade (SF07).

Technical features: Running time: 120 minutes, Charging time: 120 minutes, 7200 SPM.

Design features: 200 g, LED display.

Included: 2020T Trimmer Blade (SF07), Screwdriver, Charging adapter, Lubricating oil and Cleaning brush.

Art.Nr: 3454

JRL
2020T TRIMMER BLADE

Adjustable for desired hair lengths 0-3,5 mm. Stays ultra cool and sharp after extended use. Ideal for lining, designing and dry shaving.

Art.Nr: 3468



FRESH FADE CLIPPERS & TRIMMERS

NEW



JRL
FF 2020 GOLD COMBO KIT

Two professional clippers in one package:
The trimmer FreshFade 2020T and the clipper FreshFade 2020C.

The pack includes:

Trimmer FF2020T + Clipper FF2020C,
JRL FF2020T Blade + JRL FF2020C Blade,
10 slide on attachment combs (1,5 mm, 3 mm, 4,5 mm, 6 mm, 10 mm, 13 mm,
16 mm, 19 mm, 22 mm and 25 mm),
Charging Dock, Screwdriver, Charging adapter, Blade Protector,
Lubricating oil and Cleaning brush.

Art.Nr: 3440



JRL FRESH FADE
2020C & 2020T CHARGING STAND

Fits both Fresh Fade 2020 Clipper and Trimmer.

Art.Nr: 3495



JRL
MAGNETIC STATIONARY MAT

3 strong magnetic plates for clippers and trimmers. Nonslip surface keeps tools organized. Durable and easy to clean. Heat resistant up to 360 degrees. Dimensions: 35,5 cm x 22,85 cm.

Tools in picture are not included.

Art.Nr: 4915



JRL ATTACHMENT SET GUARD-4

JRL ATTACHMENT SET GUARD-4

More choices for customized lengths and styles.
Fits most full size clipper blades.
Easy to attach. Won't snag or pull hair. Professional Grade Plastic.
Includes 10 clipper combs (1,5 mm, 3 mm, 4,5 mm, 6 mm, 10 mm, 13 mm,
16 mm,
19 mm, 22 mm and 25 mm)

Art.Nr: 3472



JRL FRESH FADE 1050

JRL FRESH FADE 1050

Benefits: Powerful, Long lifetime, Lightweight.
Blade system: Fresh Fade Trimmer blades.
Technical features: Durable Li-ION battery, Running time: 90 minutes,
Charging time: 60 minutes, 3-Speeds (5000, 5500 and 6000 SPM).
Design features: 95 g, LED display.
Included: JRL trimmer blade adjustable, 2 slide on attachment combs
(2-3 mm and 4-5 mm), Charging adapter + stand,
Lubricating oil and Cleaning brush.

Art.Nr: 3456

*Fresh Fade
trimmer blades.*



TRIMMER BLADE ADJUSTABLE

FF TRIMMER BLADE ADJUSTABLE

Rust-free stainless steel blade - stay sharp for every cut. Adjustable from 0- 1 mm. Fits 1050.

Art.Nr: 3464



TRIMMER BLADE ARTIST

FF TRIMMER BLADE ARTIST

Rust-free stainless steel blade - stay sharp for every cut. Adjustable from 0- 1 mm. Fits 1050.

Art.Nr: 3466



TRIMMER T-BLADE

FF TRIMMER T-BLADE

Rust-free stainless steel blade - stay sharp for every cut. Adjustable from 0- 1 mm. Fits 1050.

Art.Nr: 3467

Make sure to check out the Moser assortment at
www.bratt-trading.se/our-brands/moser



Exceptional product ideas, powerful technology and first class quality give the Moser brand its shine. Moser has been setting standards for innovative professional hairstyling appliances for over half a century.



MOSER LI+PRO2

MOSER LI+PRO2

Benefits: Powerful, Cord/Cordless.

Blade system: Magic Blade II System.

Technical features: Durable Li-ION battery, Running time: 160 minutes, Charging time: 80 minutes, 3-Speeds (4100, 5200 and 5800 SPM).

Design features: 265 g, LED display.

Included: Magic Blade II, 6 attachment combs (3, 6, 9, 12, 18 & 25 mm), Charging stand, Lubricating oil and Cleaning brush.

Art.Nr: 3570



MOSER CHROMESTYLE PRO

MOSER CHROMESTYLE PRO

Benefits: Powerful, Cord/Cordless.

Blade system: Magic Blade II System

Technical features: Durable Li-ION battery,

Running time: 90 minutes, Charging time: 60 minutes

Design features: 290 g, LED display.

Included: Magic Blade II, 4 attachment combs (3, 6, 9 & 12 mm), Charging stand, Lubricating oil and Cleaning brush.

Art.Nr: 3562



MOSER LI+PRO2 MINI

MOSER LI+PRO2 MINI

Benefits: Light Weight, Cord/Cordless.

Blade system: Star Blade II System.

Technical features: Durable Li-ION battery, Running time: 120 minutes, Charging time: 80 minutes, 3-Speeds (4500, 5500 and 6000 SPM).

Design features: 120 g, LED display.

Included: Star Blade II, Attachment combs 3-6 mm, Charging stand, Lubricating oil and Cleaning brush.

Art.Nr: 3575



MOSER CHROMINI PRO 2

MOSER CHROMINI PRO 2

Benefits: Cordless, Super light

Blade system: U-blade, Star Blade I System

Technical features: NiMH battery,

Running time: 85 minutes, Charging time: 120 minutes.

Design features: 130 g.

Included: U-blade, 1 attachment comb 3-6 mm, charging stand, lubricating oil, cleaning brush

Art.Nr: 3567



CLIPPERS & TRIMMERS

Magic Blade II System



MAGIC BLADE II SYSTEM

MOSER MAGIC BLADE II

Cutting Length 0,7 - 3 mm. Fits Li+Pro 2 & Chromstyle Pro

Art.Nr: 3650



MAGIC BLADE II SYSTEM

MAGIC BLADE II COMB ATTACHMENTS

Set of 6 combs (3, 6, 9, 12, 18 & 25 mm).

Art.Nr: 3690

Star Blade I System



STAR BLADE I SYSTEM

MOSER STAR BLADE I

Cutting lenght 0,4 mm. Fits ChroMini.

Art.Nr: 3665



STAR BLADE I SYSTEM

MOSER STAR BLADE I DESIGN

Cutting lenght 0,4 mm. Fits ChroMini.

Art.Nr: 3666



STAR BLADE I SYSTEM

MOSER ATTACHMENT COMB

3 mm - 6 mm. Fits both Starblade I & II.

Art.Nr: 3691

Star Blade II System



STAR BLADE II SYSTEM

MOSER STAR BLADE II

Cutting lenght 0,4 mm. Fits Li+Pro2 Mini.

Art.Nr: 3655



STAR BLADE II SYSTEM

MOSER STAR BLADE II DESIGN

Cutting lenght 0,4 mm. Fits Li+Pro2 Mini.

Art.Nr: 3656



STAR BLADE II SYSTEM

MOSER ATTACHMENT COMB

3 mm - 6 mm. Fits both Starblade I & II.

Art.Nr: 3691



You are
only as
good as
your last
haircut.

For over 90 years no brand has known cutting and styling better than Andis. Almost 80 years ago Andis introduced products to Europe and today these products are available in 90 countries around the world. Barbers, stylists, and consumers everywhere continue to reach for Andis clippers, trimmers and blades when they need top performing tools.



Make sure to check out the Andis assortment at
www.bratt-trading.se/our-brands/andis

ANDIS SUPRA ZR

Benefits: Corded power in a cordless design.

Blade system: Ceramic Edge and Oster 97.

Technical features: Durable Li-ION battery, Running time: 120 minutes, Charging time: 120 minutes, Rotation motor, 5-Speeds (1800-3800 SPM).

Design features: 470 g

Included: Ceramic Edge blade size 000 (0,5 mm), Charging adapter + stand, Euro, UK, Australia & US plugs, Lubricating oil.

Art.Nr: 3706

Andis ZR battery pack replacement

Art.Nr: 3910

Ceramic Edge.



CERAMIC EDGE
BLADE 00000
0,2 MM

Art.Nr: 3800



CERAMIC EDGE
BLADE 000
0,5 MM

Art.Nr: 3801



CERAMIC EDGE
BLADE 0A
1,2 MM

Art.Nr: 3802



CERAMIC EDGE
BLADE 1
2,4 MM

Art.Nr: 3803



CERAMIC EDGE
BLADE 1A
3,2 MM

Art.Nr: 3804



CERAMIC EDGE
BLADE 1 1/2
4,0 MM

Art.Nr: 3805



CERAMIC EDGE
BLADE 2
6,3 MM

Art.Nr: 3806



CERAMIC EDGE
BLADE 3 1/2
9,5 MM

Art.Nr: 3807



CERAMIC EDGE
BLADE 3 3/4
13 MM

Art.Nr: 3808



CERAMIC EDGE
BLADE 5/8 HT
16 MM

Art.Nr: 3809



CERAMIC EDGE
BLADE 3/4 HT
19 MM

Art.Nr: 3810



CUTTER
FOR BLADES
00000/000

Art.Nr: 3811



CUTTER FOR
BLADES OTHER
THAN 00000/000

Art.Nr: 3812

andis®

PROFESSIONAL CLIPPERS



ANDIS FADE CLIPPER

ANDIS FADE CLIPPER

Benefits: Powerful, Quiet, Zero gap blade.

Blade system: Andis Fade System.

Technical features: Powerful magnetic Motor, over 6000 SPM, Single lever adjusts clipper blade from fine to coarse.

Design features: 480 g, 3 meter cord, Balanced and ergonomic.

Included: Adjustable Fade blade (0,2 mm - 2,4 mm), 6 attachment combs (3 mm, 6 mm, 10 mm, 13 mm, 19 mm & 25 mm), Lubricating oil, Cleaning brush & Blade guard.

Art.Nr: 3710

Andis Adjustable blade
Andis Fade blade (included)

Art.Nr: 3844
Art.Nr: 3845



ANDIS US PRO LI CLIPPER

ANDIS US PRO LI CLIPPER

Benefits: Cord/cordless, Reliable power, Zero gap blade.

Blade system: Andis Fade System.

Technical features: Powerful rotary motor, 5500 SPM, Durable Li-Ion battery, Running time: 120 minutes, Charge time: 90 minutes.

Design features: 280 g, Ergonomic housing.

Included: High speed adjustable blade (0,5 mm - 2,4 mm), 9 attachment combs (1,5 mm, 2,4 mm, 3 mm, 4,5 mm, 6 mm, 10 mm, 13 mm, 19 mm and 25 mm), Euro, UK and Australia plugs and adapters, Lubricating oil, Cleaning brush & Blade guard.

Art.Nr: 3711

Andis Adjustable blade (included) **Art.Nr:** 3844
Andis Fade blade **Art.Nr:** 3845



ANDIS FADE NATION

Benefits: Cord/cordless, Reliable power, Zero gap blade.

Blade system: Andis Fade System.

Technical features: Powerful rotary motor, 5500 SPM, Durable Li-Ion battery, Running time: 120 minutes, Charge time: 90 minutes.

Design features: 280 g, Ergonomic housing.

Included: Adjustable Fade blade (0,2 mm - 0,5 mm), 5 attachment combs (1,5 mm, 2,4 mm, 3 mm, 4,5 mm & 6 mm), Euro, UK and Australia plugs and adapters, Lubricating oil, Cleaning brush & Blade guard.

Art.Nr: 3708

Andis Adjustable blade **Art.Nr:** 3844
Andis Fade blade (included) **Art.Nr:** 3845

andis®

PROFESSIONAL CLIPPERS



ANDIS MASTER CORDLESS

ANDIS MASTER CORDLESS

Benefits: Cord/cordless clipper, reliable power.

Blade system: Andis Master Cordless Li System.

Technical features: High-speed rotary motor, over 7200 SPM,

Durable Li-Ion battery, Running time: 90 minutes,

Charge time: 60 minutes, Constant speed technology.

Design features: 375 g, Unbreakable, lightweight aluminum housing.

Included: Adjustable carbon steel blade (Andis Master Blade 0,5 mm - 2,4 mm), Euro, UK and Australia plugs and adapters, Lubricating oil & Blade guard.

Art.Nr: 3716

Andis Master blade (included)

Andis Master Fade blade

Art.Nr: 3830

Art.Nr: 3831



MAGNETIC COMB SET

MASTER MAGNETIC COMB SET

Fits Andis Master.

1,5 mm and 3,0 mm

2,25 mm and 4,5 mm

Art.Nr: 3875

Art.Nr: 3876



METAL CLIP COMB SET

MASTER PREMIUM METAL CLIP COMB SET

7 piece comb set includes 1,5 mm, 3 mm, 6 mm, 10 mm, 13 mm, 19 mm and 25 mm. Fits Andis Master.

Art.Nr: 3878

The cordless package!



ANDIS CORDLESS COMBO

Two professional Andis machines in one package: Andis US Pro Li Clipper (information on page 80) and the Andis ProFoil Shaver Plus (information on page 84)

The Kit Includes:

9 attachment combs for US Pro Li (1,5 mm, 2,4 mm, 3 mm, 4,5 mm, 6 mm, 10 mm, 13 mm, 19 mm and 25 mm), Charging adapter for US Pro Li, Charging stand, adapter and foil guard for ProFoil Shaver, Soft storage case, Bonus hair grip accessory, US, UK, Euro, Australia and Argentina plugs, Blade brush, Blade guard and Lubrication oil.

Art.Nr: 3740

andis®

TRIMMERS AND SHAVERS



ANDIS PROFOIL SHAVER PLUS

ANDIS PROFOIL SHAVER PLUS

Benefits: Cord/cordless, Hypo-Allergic foil head, Soft grip, Perfect for finishing fades and removing stubble.

Blade system: Titanium foil assembly.

Technical features: Durable Li-Ion battery, Running time: 80 minutes, Charging time: 90 minutes.

Design features: 130 g, 2,4 meter cord.

Included: Charging stand, Charging adapter, Euro, US and Australia plugs, Cleaning brush and Foil Guard.

Art.Nr: 3731

Andis Foil & Cutter for ProFoil Shaver

Andis foil for ProFoil Shaver

Andis charging stand for ProFoil Shaver Plus

Art.Nr: 3905

Art.Nr: 3906

Art.Nr: 3907



ANDIS SLIMLINE PRO LI

ANDIS SLIMLINE PRO LI

Benefits: Powerful, Cord/cordless, Lightweight, Zero Gap.

Blade system: Andis SlimLine System.

Technical features: Durable Li-Ion battery, Running time: 120 minutes, Charging time: 150 minutes, 6000 SPM,

Design features: 140 g, 2,4 meter cord.

Included: Close-cutting T-blade (can be zero gapped), 4 attachment combs (1,5 mm, 3 mm, 6 mm and 9,5 mm), Euro, US and Australia plugs and adapters, Lubricating oil and Cleaning brush.

Art.Nr: 3724

Andis SlimLine Pro T-blade

Art.Nr: 3855



ANDIS SLIMLINE PRO LI BLACK

ANDIS SLIMLINE PRO LI, BLACK

Benefits: Powerful, Cord/cordless, Lightweight, Zero Gap.

Blade system: Andis SlimLine System.

Technical features: Durable Li-Ion battery, Running time: 120 minutes, Charging time: 150 minutes, 6000 SPM,

Design features: 140 g, 2,4 meter cord.

Included: Close-cutting T-blade (can be zero gapped), 4 attachment combs (1,5 mm, 3 mm, 6 mm and 9,5 mm), Euro, US and Australia plugs and adapters, Lubricating oil and Cleaning brush.

Art.Nr: 3726

Andis SlimLine Pro T-blade

Art.Nr: 3855



ANDIS SLIMLINE NATION

ANDIS SLIMLINE NATION

Benefits: Powerful, Cord/cordless, Lightweight, Zero Gap.

Blade system: Andis SlimLine System.

Technical features: Durable Li-Ion battery, Running time: 120 minutes, Charging time: 150 minutes, 6000 SPM,

Design features: 140 g, 2,4 meter cord.

Included: Close-cutting T-blade (can be zero gapped), 4 attachment combs (1,5 mm, 3 mm, 6 mm and 9,5 mm), Euro, US and Australia plugs and adapters, Lubricating oil and Cleaning brush.

Art.Nr: 3727

Andis SlimLine Pro T-blade

Art.Nr: 3855

*Made for masters of
the craft.*



ANDIS T-OUTLINER TRIMMER

Benefits: Quiet, Perfect for outlining, dry shaving and fading.

Blade system: Andis T-Outliner System

Technical features: Magnetic Motor, over 7200 SPM,
Close-cutting, carbon-steel T-blade for detailing.

Design features: 320 g, 3 meter cord.

Included: Close-cutting T-blade, Lubricating oil,
Euro and Australia plugs and adapters.

Art.Nr: 3722

Andis T-Outliner blade **Art.Nr:** 3860



ANDIS GTX-EXO

Benefits: Cordless, intuitive shape gives clear visibility
as you outline, shave and fade

Blade system: Andis GTX

Technical features: Durable Li-Ion battery, Running time: 120 minutes,
Charge time: 90 minutes, Close cutting deep-tooth gold blade
Design features: 230 g

Included: GTX-Z blade, 4 attachment combs (1.5mm, 3mm, 6mm & 10mm)
charging stand, lubricating oil & blade guard

Art.Nr: 3721

Andis Gold Deep-tooth GTX-Z blade **Art.Nr:** 3857

andis

TRIMMERS AND SHAVERS

NEW

ANDIS
reSURGE SHAVER

Level up with this sleek, innovative shaver that packs all the punches. Shave and shape on wet or dry skin, and enjoy maximum comfort in the palm of your hand to deliver the smoothest shaves.

Benefits: Easy Pivot Head, Wet/dry Shave, Long Hair Trimmer

Blade system: Hypoallergenic Foils

Technical features: Durable Li-Ion battery with 60 minute run time, USB-C charge Port, Extremely powerful high speed motor delivers 9900 SPM.

Included: Shaver, Magnetic cap, Charging adapter and Cleaning brush

Art.Nr: 3735



andis®

ACCESSORIES & CARE



MAGNETIC COMB SET

ANDIS UNIVERSAL MAGNETIC COMB SET

Magnetic distance comb suitable for Andis MVP, Andis Supra ZR, Andis Fade and Andis US Pro Li

Contains sizes: 1.5 mm, 3 mm, 6 mm, 10 mm and 13 mm

Art.Nr: 3870



MAGNETIC COMB SET

ANDIS UNIVERSAL MAGNETIC COMB SET

Magnetic distance comb suitable for Andis MVP, Andis Supra ZR, Andis Fade and Andis US Pro Li

Contains sizes: 16 mm, 19 mm, 22 mm and 25 mm

Art.Nr: 3871



MAGNETIC COMB SET

ANDIS UNIVERSAL MAGNETIC COMB SET

Magnetic distance comb suitable for Andis MVP, Andis Supra ZR, Andis Fade and Andis US Pro Li

Contains sizes: 2,25 mm and 4,5 mm

Art.Nr: 3872



BLADE CARRYING CASE

ANDIS BLADE CARRYING CASE

Safe storage for blades. Holds up to 9 blades.

Art.Nr: 3916

*Andis
blade
brush*



ANDIS BLADE BRUSH

Blade brush with super-soft bristles. Perfect for cleaning of clipper and trimmer blades.

Art.Nr: 3915

andis®

ACCESSORIES & CARE



ANDIS CLIPPER OIL

ANDIS CLIPPER OIL

Use Andis clipper oil to lubricate and clean blades. Brush hair from the blades, add a few drops and wipe away excess oil with clean cloth. Hand or store your clipper with the blades down to prevent excess oil from entering the clipper body. 120 ml.

Art.Nr: 3920



ANDIS COOL CARE PLUS

ANDIS COOL CARE PLUS

5-in-1 coolant, lubricant, cleaner, rust preventative and disinfectant (virucide, fungicide, bactericide and tuberculocide) with a country-fresh scent. Easy to use spray - no need to remove the blade from the clipper. High-pressure comfort tip nozzle quickly sprays hair out of blade teeth. 458 ml.

Art.Nr: 3925



ANDIS BLADE CARE PLUS

ANDIS BLADE CARE PLUS

In just 10 seconds, Blade Care Plus leaves blades clean, lubricated and cool for optimal performance. Formulated for use by hairstylists and barbers, this 7-in-1 Vitamin E enriched formula cools, deodorizes, lubricates, cleans, prevents rust and decontaminates. Conveniently spray blades to rinse away hair, build-up and preservatives. 473 ml.

Art.Nr: 3926



ANDIS CLIPPER COMB, BLACK

ANDIS CLIPPER COMB, BLACK

Art.Nr: 3930



ANDIS CLIPPER COMB, WHITE

ANDIS CLIPPER COMB, WHITE

Art.Nr: 3931



ANDIS BARBER TAPERING COMB

ANDIS BARBER TAPERING COMB

Art.Nr: 3932



4

Chapter 4 _____

Salon Accessories 97

Salon Stools	98
Trolleys & Tables	99
Vacuum Cleaner	101
Photo Lights	102
Salon Accessories	104
Extra Components	109

CHAPTER 4

SALON STOOLS



Salon Stools



SALON STOOL, ROUNDER

SALON STOOL ROUNDER

Aluminium base.
Gaslift, medium 37-56 cm.
Rubber wheel de lux with circlip.
Base: ø 60 cm.
Saddle: ø 35 cm.

The stool height can be adjusted from 57 to 77 cm
(measured from the floor up to the sitting height).

Art.Nr: 4642



SALON STOOL, SADDLE

SALON STOOL SADDLE

Aluminium base.
Gaslift, high 44-68 cm.
Rubber wheel de lux with circlip.
Base: ø 60 cm.

The stool height can be adjusted from 62 to 87 cm
(measured from the floor up to the sitting height).

Art.Nr: 4651



BEAUTY STOOL, WHITE

BEAUTY STOOL, WHITE

Aluminium base.
Gaslift, low 30-43 cm.
Rubber wheel de lux with circlip.
Base: ø 60 cm.

NOTE: The gaslift size is lower than the gaslift for 4651.
The stool height can be adjusted from 50 to 65 cm
(measured from the floor up to the sitting height).

Art.Nr: 4652



SADDLE STOOL

SADDLE STOOL

Aluminium base.
Gaslift, medium 37-56 cm.
Rubber wheel de lux with circlip.
Base: ø 60 cm.

The stool height can be adjusted from 54 to 75 cm
(measured from the floor up to the sitting height).

Art.Nr: 4660



SADDLE STOOL WITH BACKREST

SADDLE STOOL WITH BACKREST

Aluminium base.
Gaslift, medium 37-56 cm.
Rubber wheel de lux with circlip.
Base: ø 60 cm.

The stool height can be adjusted from 54 to 75 cm
(measured from the floor up to the sitting height).

Art.Nr: 4665

CHAPTER 4

TROLLEYS & TABLES



Salon Trolleys



TROLLEY SALON

NEW
DESIGN

TROLLEY SALON

Drawers: 6.

Wheels: Oversized rubber wheels.

Working Surface: Expandable.

Features: Dryer holder, Dividing plates for the drawers.

Benefits: Big rubber wheels that reduces the risk of hair getting caught.

Size: H91,5 x B36 x D41 cm.

Art.Nr: 4780



TROLLEY SALON, COMPACT

TROLLEY SALON, COMPACT

Drawers: 5.

Wheels: Oversized rubber wheels.

Working Surface: Expandable.

Features: Dryer holder, Dividing plates for the drawers.

Benefits: Big rubber wheels that reduces the risk of hair getting caught.

Size: H91,5 x B30 x D41 cm.

Art.Nr: 4781



TROLLEY LOCKABLE, METAL

TROLLEY LOCKABLE METAL

Drawers: 5.

Wheels: Rubber wheels.

Working Surface: Expandable.

Features: Two metal baskets, appliance holder, folding side tray, heat protection mat.

Benefits: Lockable to help you keep your valuables safe.

Size: H89 x B33,5 x D35,5 cm.

Art.Nr: 4783



TROLLEY ECONOMY

TROLLEY ECONOMY

Drawers: 5.

Wheels: Plastic wheels.

Working Surface: Expandable with the side folding trays.

Features: Dryer holder.

Benefits: Price worthy.

Size: H82 x B31,5 x D36,9 cm.

Art.Nr: 4786



TROLLEY METAL

TROLLEY METAL

Drawers: 5.

Wheels: Rubber wheels.

Working Surface: Expandable.

Features: Two metal baskets, folding side trays and heat protection mat.

Benefits: Compact and sturdy construction.

Size: H87,5 x B29,5 x D35,6 cm.

Art.Nr: 4787

Note! The trolley does not come assembled!

CHAPTER 4

TROLLEYS & TABLES



TROLLEY PICO

TROLLEY PICO

Drawers: 5.

Wheels: Oversized rubber wheels.

Working Surface: Expandable using the drawers.

Features: Dryer holder, Mirror hook and brush holders.

Benefits: Big rubber wheels that reduces the risk of hair getting caught.

Size: H89,5 x B39,5 x D40,5 cm.

Art.Nr: 4788



TINTING TROLLEY

TINTING TROLLEY

Features: Dedicated space for two color bowls, Dedicated space for clips and pins, Special compartment for color tubes and an inbuilt timer. Two black color bowls are included.

Size: Ø46 cm, Adjustable height: 83 - 100 cm.

Wheels: Plastic wheels with circlip.

Art.Nr: 4790



TINTING TROLLEY METAL

TINTING TROLLEY METAL

Plastic Trays: 7.

Wheels: Rubber wheels.

Working Surface: Expandable using the plastic trays.

Features: Two color bowls, Two tinting brushes, Color shaker foil holder and many more.

Benefits: All accessories shown are included (all except aluminum foil).

Size: H93 x B31 x D52,5 cm.

Art.Nr: 4791



ASSISTANT TABLE

ASSISTANT TABLE

Are you tired of having all of your products spread around the salon? The solution is the Assistant table. Its big flat surface makes it possible for you to gather most of your products in one single place.

Size: Working surface: 32 x 45 cm, Adjustable height: 70 - 110 cm.

Wheels: Rubber wheels with circlip.

Art.Nr: 4792



COLORING TROLLEY

COLORING TROLLEY W. MAGNETIC BOWLS

Features: 2x Magnetic bowls, Magnetic surface, Dryer holder, and Brush holders.

Size: Working surface: 40 cm X 40 cm.

Adjustable height: 65 cm - 105 cm.

Wheels: Hair friendly plastic wheels.

Art.Nr: 4793



TROLLEY MAPLE WOOD

TROLLEY MAPLE WOOD

Shelves: 3.

Wheels: Small tangle free wheels.

Features: Towel rack on the side.

Benefits: Trendy furniture with good storage on the shelves.

Size: H98 x B36 x D44,5 cm.

Note! The trolley does not come assembled!

Art.Nr: 4794

CHAPTER 4

VACUUM CLEANER



VACUUM CLEANER

This bag-less vacuum cleaner helps you to keep the salon floor clean. Brush the floor and sweep dust, dirt and hair to the cleaner. The unit has sensors which will detect the debris and activate the suction. The vacuum cleaner is equipped with a powerful 1400-watt motor.

Art.Nr: 4802

DO YOU NEED TO REPLACE THE VACUUMS FILTER?

You can find replacement
filters on page 101!



CHAPTER 4

PHOTO LIGHTS

Beauty shoot in the salon!



NANLITE HALO 16

Ring light for the salon. Plug in your cell phone in the ring and take a picture with good light and nice colors. The ring has adjustable brightness and color temperature and a dimmer. It's perfect to have in the salon so you can take pictures of beautiful color- and cutting results.

Size of the ring:

Out-diameter - 40 cm.

In-diameter - 30,5 cm.

Comes with Nanlite Light stand L170, without battery.

Art.Nr: 4810

NANLITE BATTERY FOR HALO 16

Art.Nr: 4820

NANLITE CHARGER FOR BATTERY

Art.Nr: 4821

CHAPTER 4

PHOTO LIGHTS



NANLITE COMPAC 40 B

Create the perfect studio light with Nanlite Compac. The LED-panels create diffuse, color accurate, impressing brightness. The controls on the back side enable you to dial in brightness from 1-100% and temperature from warm to cold (3200-5600K).

Size of the led panel:
Height: 31 cm.
Width: 23 cm.

Comes with Nanlite stand L170. Corded use only.

Art.Nr: 4818

NANLITE COMPAC 40 B



NANLITE LIGHT STAND

NANLITE LIGHT STAND L170

The L170 stand is included in Nanlite Halo and Nanlite Compac. Size full length: 170 cm, Folded: 65 cm.

Art.Nr: 4825



NANLITE LIGHT STAND

NANLITE LIGHT STAND L288

The L288 stand is an alternative if you need an extra high stand. Size full length: 288 cm, Folded: 94,5 cm.

Art.Nr: 4826

CHAPTER 4

SALON ACCESSORIES

*Mirror, mirror
on the wall,
who's the fairest of
them all?*



FOOTREST PLATE

FOOTREST PLATE

ø 25 mm - W36 cm - H19 cm.

Art.Nr: 4710



FOOTREST FREE

FOOTREST FREE

ø 19 mm - W36 cm - H19 cm.

Art.Nr: 4715



SALON MIRROR, BLACK

SALON MIRROR, BLACK

ø 28 mm.

Art.Nr: 4730



CONTROL MIRROR, BLACK

CONTROL MIRROR, BLACK

ø 28 mm.

Art.Nr: 4735



CONTROL MIRROR, WHITE

CONTROL MIRROR, WHITE

ø 28 mm.

Art.Nr: 4736



CHILDS CUSHION

CHILDS CUSHION

Material: Imitation Leather.
H15 cm - W44 cm - D30 cm.

Art.Nr: 4750

CHAPTER 4

SALON ACCESSORIES



Spray bottles



SPRAY BOTTLE METALLIC

300 ml.

Art.Nr: 4940

SPRAY BOTTLE METALLIC



SPRAY BOTTLE GLOBE

365 ml.

Art.Nr: 4942

SPRAY BOTTLE GLOBE



SPRAY BOTTLE MICRO DIFFUSER

300 ml.

Art.Nr: 4948

SPRAY BOTTLE MD



SPRAY BOTTLE POCKET

30 ml.

Art.Nr: 4949

SPRAY BOTTLE POCKET



SPRAY BOTTLE AUTOMATIC

Mist Spray. 150 ml.

Art.Nr: 4952

SPRAY BOTTLE AUTOMATIC



SPRAY BOTTLE BLACK DIAMOND

Mist Spray. Automatic. 300 ml.

Art.Nr: 4953

SPRAY BOTTLE BLACK DIAMOND



SPRAY BOTTLE 360 SILVER

Spray in all desired angles. 250 ml.

Art.Nr: 4954

SPRAY BOTTLE 360 SILVER



SPRAY BOTTLE 360 BROWN

Spray in all desired angles. 250 ml.

Art.Nr: 4955

SPRAY BOTTLE 360 BROWN

CHAPTER 4

SALON ACCESSORIES



HAIRBRUSH CLEANER

Easily cleans any hair brush or comb with its hard plastic bristles.

Art.Nr: 4910

HAIRBRUSH CLEANER



HAIR DRYER HOLDER, REGULAR

ø7 cm.
Fits all of our dryers with slim nozzle.

Art.Nr: 4900

DRYER HOLDER REGULAR



HAIR DRYER HOLDER, TORNADO

ø7 cm.
Fits all of our dryers with slim nozzle.

Art.Nr: 4903

DRYER HOLDER TORNADO



HAIR DRYER HOLDER, SWIRL

ø9 cm. Fits all of our dryers except
Parlux 385 Power Light and Parlux Advance.

Art.Nr: 4905

DRYER HOLDER SWIRL



HEAT PROTECTION MAT, LARGE

Protection up to 300°C. Fits the surface to
the assistant table (article 4792). Size: 40,4
cm x 30,5 cm.

Art.Nr: 4921

HEAT PROTECTION MAT

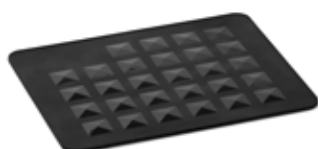

HEAT PROTECTION MAT

Protection up to 300°C. Size: 19 cm x 24 cm.

Art.Nr: 4922

HEAT PROTECTION MAT



HEAT PROTECTION CAP

Art.Nr: 4924

HEAT PROTECTION CAP



HEAT PROTECTION CAP, WIDE

Art.Nr: 4925

HEAT PROTECTION CAP

CHAPTER 4

SALON ACCESSORIES



ELECTRONIC SCALE

Features: Max capacity: 5 kg / 11 lb, Unit system g and oz, Tare function, Graduation: 1 g, Glass plate, ø19 cm, Battery: 2x CR2032 (included).

Art.Nr: 4926

ELECTRONIC SCALE



DIGITAL SCALE STAINLESS STEEL

Max capacity: 5 kg / 11 lb, Unit system g, ct, dwt, ozt, oz, gn, lb, tl and ml. Tare function, Graduation: 1 g, Size: 18 x 14 x 1,38 cm, Battery: 2x AAA (included).

Art.Nr: 4928

DIGITAL SCALE



DIGITAL TIMER, NECKLACE

Batteries are included.

Art.Nr: 4933

DIGITAL TIMER, NECKLACE



MECHANICAL TIMER

Art.Nr: 4935

MECHANICAL TIMER



DIGITAL TIMER BLACK

Batteries are NOT included (1x AAA).

Art.Nr: 4931

DIGITAL TIMER, BLACK



TERMIX NECK ADAPTER

2-Pack.

Art.Nr: 4981

TERMIX NECK ADAPTER



BRAVEHEAD NECK ADAPTER

2-Pack.

Art.Nr: 4982

BRAVEHEAD NECK ADAPTER



NECK CUSHION COMFORT

Art.Nr: 4983

NECK CUSHION, COMFORT



NECK ADAPTER SILICONE

Art.Nr: 4984

NECK ADAPTER, SILICONE

CHAPTER 4

SALON ACCESSORIES



ACCESSORY BOX

ACCESSORY BOX

12 compartments.

Art.Nr: 4988



SCISSOR STAND

Fits 6 scissors.

Art.Nr: 4995



SCISSOR STAND ACRYL

SCISSOR STAND ACRYL

Fits 5 scissors.

Art.Nr: 4996



COLOR DEPOT SYSTEM

COLOR DEPOT SYSTEM

Convenient storage rack will save counter and cabinet space in your salon dispensary. Depot contains 5 boxes (space for 25 tubes in total). Each box provides space for 5 tubes (60 ml). Boxes can be connected side by side or one above the other. Wall mounting with or without rail possible.

Product size (5 boxes arranged side by side): H19,5 cm - W29,7 cm - D23 cm.

Inside measurement of each box: H13,9 cm - W5,5 cm + H3,5 cm - W5,5 cm.

Art.Nr: 4795



SCISSOR STAND BLACK

SCISSOR STAND BLACK

The straws can be taken out for easier cleaning.

Art.Nr: 4997



SCISSORS & ACCESSORIES

SCISSOR & ACCESSORIE STAND

Art.Nr: 4998

CHAPTER 4

EXTRA COMPONENTS



EXTRA COMPONENTS

EXTRA COMPONENT WHEEL

Rubber treaded wheel with screw.

Art.Nr: S46406



EXTRA COMPONENTS

EXTRA COMPONENT WHEEL DE LUX

Rubber wheel de lux with circlip. Standard wheel for Art.Nr 4642, 4651 and 4652. Does not work on bases smaller than 60 cm.

Art.Nr: S46507



EXTRA COMPONENTS

EXTRA COMPONENT GASLIFT, HIGH

Gaslift High 44-68 cm. Fits to all of the stools in our assortment.

Art.Nr: S46510



EXTRA COMPONENTS

EXTRA COMPONENT GASLIFT, MEDIUM

Gaslift Medium 37-56 cm. Fits to all of the stools in our assortment.

Art.Nr:S46511



EXTRA COMPONENTS

EXTRA COMPONENT GASLIFT, LOW

Gaslift Low 30-43 cm. Fits to all of the stools in our assortment.

Art.Nr: S46512



EXTRA COMPONENTS

VACUUM MOTOR FILTER

Fits article 4800.

Art.Nr: S48000



EXTRA COMPONENTS

VACUUM EXHAUST FILTER

Fits article 4800.

Art.Nr: S48001



EXTRA COMPONENTS

VACUUM MOTOR FILTER

Fits article 4802.

Art.Nr: S48002



EXTRA COMPONENTS

VACUUM EXHAUST FILTER

Fits article 4802.

Art.Nr: S48003



5

Chapter 5

Protection 111

Paper & Cotton Towels	112
Face Masks	113
Disposable Gloves	114
BraveHead Capes & Aprons	117
Childrens Capes	122
Wako Capes & Aprons	124
Cotton	131
Neck Paper	131

CHAPTER 5

PROTECTION



PAPER TOWELS

PAPER TOWELS

Extra water absorption. Easy placement around the customers neck. Size: 30 x 70 cm. 250 sheets per carton.

Art.Nr: 5030



LILTORK

LILTORK

12 rolls per carton.

Art.Nr: 5050



LILTORK DISPENSER

LILTORK DISPENSER

Art.Nr: 5051



MICRO FIBER TOWELS

MICRO FIBER TOWELS, BLACK

A modern towel made by a synthetic high-tech fiber that gives a soft feeling as well as very good water absorbing properties. **Resistant to discoloration from colors and bleach!** Size: 34x82 cm.

Art.Nr: 5060



MICRO FIBER TOWELS

MICRO FIBER TOWELS, LARGE BLACK

A modern towel made by a synthetic high-tech fiber that gives a soft feeling as well as very good water absorbing properties. **Resistant to discoloration from colors and bleach!** Size: 50x90 cm.

Art.Nr: 5065



BLEACH-SAFE TOWELS

BLEACH-SAFE TOWELS, BLACK

100% quality cotton. 400 g/m². **Resistant to discoloration from colors and bleach!** Size: 34x82 cm.

Art.Nr: 5070



BLEACH-SAFE TOWELS

BLEACH-SAFE TOWELS, LARGE BLACK

100% quality cotton. 400 g/m². **Resistant to discoloration from colors and bleach!** Size: 50x85 cm.

Art.Nr: 5080



BRAVEHEAD TOWELS

BLEACH-SAFE TOWELS BRAVEHEAD

100% quality cotton. 400 g/m². **Resistant to discoloration from colors and bleach!** Does not loose its black color. Size: 34x82 cm.

Art.Nr: 5071



BRAVEHEAD TOWELS

BLEACH-SAFE TOWELS BRAVEHEAD, LARGE

100% quality cotton. 400 g/m². **Resistant to discoloration from colors and bleach!** Does not loose its black color. Size: : 50x85 cm.

Art.Nr: 5081

CHAPTER 5

PROTECTION



COTTON TOWELS

COTTON TOWELS, WHITE

100% quality cotton. 296 g/m². Size: 34x82 cm.

Art.Nr: 5090



COTTON TOWELS

COTTON TOWELS, BLACK

100% quality cotton. 296 g/m². Size: 34x82 cm.

Art.Nr: 5097

*Stay safe.
Work smart.*



FACE MASK BLACK

FACE MASK BLACK

10-Pack. CE marked.

Art.Nr: 5593



MASK MATE

MASK MATE

Takes the pressure off your ears allowing for a more comfortable fitting face mask.
3-Pack.

Art.Nr: 5594



FACE SHIELD

FACE SHIELD

CE marked.

Art.Nr: 5596



HYGIENE KIT

HYGIENE KIT

The hygiene kit includes a pair of latex gloves, a disposable cape and a face mask.

Art.Nr: 5595

CHAPTER 5

PROTECTION

*Safety
is in
your
hands*



SEMPERGUARD XTRA LITE NITRILE

SEMPERGUARD XTRA LITE NITRILE

Disposable nitrile gloves, powder free.
Lightweight, elastic and extra soft. Comfortable for people
with sensible skin. Latex free.
Compliant with MD-Directive 93/42/EEC, EN 455,
PPE-Directive 89/686/EEC, EN 420, EN 374.
CE category 3 for complex risk.

100 pcs/box.

Art.Nr: 5122 (S/6-7), **5123 (M/7-8)**, 5124 (L/8-9)



SEMPERGUARD XTRA LITE NITRILE

SEMPERGUARD XTRA LITE NITRILE

Disposable nitrile gloves.
Powder free with Aloe Vera and E-Vitamin
for maximum care. Rolled cuff to protect against tear.
Latex free and free from DOP/DHEP.
CE category 3 for complex risk.

200 pcs/box.

Art.Nr: 5145 (S/6-7), **5146 (M/7-8)**, 5147 (L/8-9)



SEMPERGUARD GREEN NITRILE

SEMPERGUARD GREEN NITRILE

Synthetic, easy to put on. Disposable nitrile gloves, powder and latex free.
Skin-friendly hand protection. Manufactured while saving on water, energy
and CO2 emissions. Accelerator-free.
Compliant with MD-Directive 93/42/EEC, EN 455,
PPE-Directive 89/686/EEC, EN 420, EN 374.
CE category 3 for complex risk.

200 pcs/box.

Art.Nr: 5126 (S/6-7), **5127 (M/7-8)**, 5128 (L/8-9)

CHAPTER 5

PROTECTION



SEMPERGUARD VINYL, POWDERED

Disposable vinyl gloves, powdered.
Very good grip. Rolled cuff to protect against tear.
Latex free and free from DOP/DHEP.
In conformity with the European directive on Personal Protective Equipment (PPE) and standards EN 455, EN 420 and EN 374.
CE category 1 for low risk.

100 pcs/box.

Art.Nr: 5130 (S/6-7), **5131 (M/7-8)**, 5132 (L/8-9)



SEMPERGUARD VINYL, POWDER FREE

Disposable vinyl gloves, powder free.
Very good grip. Rolled cuff to protect against tear.
Latex free and free from DOP/DHEP.
In conformity with the European directive on Personal Protective Equipment (PPE) and standards EN 455, EN 420 and EN 374.
CE category 1 for low risk.

100 pcs/box.

Art.Nr: 5134 (S/6-7), **5135 (M/7-8)**, 5136 (L/8-9)



SEMPERGUARD STYLE

Disposable nitrile gloves, powder free.
Nibbled tips for extra good grip. Rolled cuff to protect against tear.
Latex free and free from DOP/DHEP
CE category 3 for complex risk.

100 pcs/box.

Art.Nr: 5138 (S/6-7), **5139 (M/7-8)**, 5140 (L/8-9)



BLACK TOUCH LATEX GLOVES

Powder-free natural latex, textured surface. Reusable.
For all chemical processes.
Caution: These gloves are made from natural latex which may cause allergic reaction in some individuals.

10 pcs/box.

Art.Nr: 5150 (Small), **5151 (Medium)**, 5152 (Large)

SEMPERGUARD VINYL, POWDER FREE

BLACK TOUCH LATEX GLOVES

CHAPTER 5

PROTECTION



DISPOSABLE GLOVES

DISPOSABLE GLOVES

Oversized plastic disposable gloves.

100 pcs/bag.

Art.Nr: 5170



DISPOSABLE CAPE

DISPOSABLE CAPE

Ideal to throw over an exclusive cutting cape that you want to protect during perm or coloring. Transparent and smooth.

50 pcs/bag.

Art.Nr: 5586



DISPOSABLE APRON

DISPOSABLE APRON

Ideal to throw over your working apron during perm or coloring. Transparent and smooth.

50 pcs/bag.

Art.Nr: 5588



GOGGLE PROTECTION

GOGGLE PROTECTION

160 pcs/bag.

Art.Nr: 9915

BraveHeadTM

Our mission with Bravehead is to provide the hairdressing industry with the absolute best products to a reasonable price and that the Bravehead logo will give you the assurance of great quality, innovative solutions and safety.

Make sure to check out the whole BraveHead assortment at
www.bratt-trading.se/our-brands/bravehead



TINTING CAPE, LIGHT

TINTING CAPE, LIGHT

Benefits: Very light weight.

Usage: Chemical use, Cutting and Styling.

Material: Fine woven Polyester, PU Milky coating.

Design features: Elastic band with neck hook closure. Water proof. Color safe.

Size: W120 cm x L140 cm.

For advice on maintenance, please visit
www.bratt-trading.se

Art.Nr: 5370



BLACK PINSTRIPED BARBER JACKET

BLACK PINSTRIPED BARBER JACKET

Benefits: Open-able in the side.

Usage: Cutting and Styling.

Material: 100% Cotton woven fabric.

Design features: Buttons along the shoulder and the right side.

Size: W54 cm x L76 cm (M), L78 (L), L80 (XL).

For advice on maintenance, please visit
www.bratt-trading.se

Art.Nr: 5376 (M), **5377 (L)**, 5378 (XL)



BARBER JACKET

BARBER JACKET, WHITE

Benefits: Open-able in the side.

Usage: Cutting and Styling.

Material: 65% Polyester and 35% cotton woven fabric.

Design features: Waterproof, Buttons along the shoulder and the right side.

Size: W54 cm x L76 cm (M), L78 (L), L80 (XL).

For advice on maintenance, please visit
www.bratt-trading.se

Art.Nr: 5380 (M), **5381 (L)**, 5382 (XL)



TINTING APRON, LIGHT

TINTING APRON, LIGHT

Benefits: Tint-Proof.

Usage: Chemical use, Cutting and Styling.

Material: Polyester laminated with Polyurethane.

Design features: Waterproof, 3 pockets, One size fits most. Adjustable shoulder straps.

Size: W61 cm x L76 cm.

For advice on maintenance, please visit
www.bratt-trading.se

Art.Nr: 5390



LEATHER APRON

LEATHER APRON

Benefits: Tint-Proof.

Usage: Chemical use, Cutting and Styling.

Material: Polyester laminated with Polyurethane, Leathery effect on the surface.

Design features: Waterproof, 3 pockets, One size fits most. Adjustable shoulder straps.

Size: W61 cm x L80 cm.

For advice on maintenance, please visit
www.bratt-trading.se

Art.Nr: 5394



PINSTRIPE APRON

PINSTRIPE APRON, BLACK

Benefits: Heavy-duty cotton.

Usage: Cutting and Styling.

Material: Cotton.

Design features: 4 pockets in leather imitation, One size fits most. Adjustable shoulder straps.

Size: W64 cm x L88 cm.

For advice on maintenance, please visit
www.bratt-trading.se

Art.Nr: 5396



DENIM APRON

DENIM APRON

Benefits: Heavy-duty fabric

Usage: Cutting and Styling.

Material: Denim with leather details.

Design features: 10 pockets (3 bigger and 7 smaller), One size fits most. Adjustable shoulder straps.

Size: W70 cm x L74 cm.

For advice on maintenance, please visit
www.bratt-trading.se

Art.Nr: 5540



CUTTING CAPE, BARBER SHOP

CUTTING CAPE, BARBER SHOP

Benefits: Affordable style option.

Usage: Cutting and Styling.

Material: Polyester.

Design features: Water repellent, Pocket hole slits, Clasp hook neck closure.

Size: W130 cm x L140 cm.

For advice on maintenance, please visit
www.bratt-trading.se

Art.Nr: 5414



CUTTING CAPE, BARBER

CUTTING CAPE, BARBER

Benefits: Affordable style option.

Usage: Cutting and Styling.

Material: Polyester.

Design features: Water repellent, Clasp hook neck closure, Classic barber cape design.

Size: W130 cm x L140 cm.

For advice on maintenance, please visit
www.bratt-trading.se

Art.Nr: 5415



BARBER CAPE, COLOR PINSTRIPE

Benefits: Affordable style option.

Usage: Cutting and Styling.

Material: Polyester.

Design features: Water repellent, Clasp hook neck closure.

Size: W130 cm x L140 cm.

For advice on maintenance, please visit
www.bratt-trading.se

Art.Nr: 5417

BARBER CAPE, COLOR PINSTRIPE



SWEATER CAPE

SWEATER CAPE

Benefits: Affordable style option.

Usage: Cutting and Styling.

Material: Polyester.

Design features: Water repellent, Elastic band with neck hook closure.

Size: W130 cm x L140 cm.

For advice on maintenance, please visit
www.bratt-trading.se

Art.Nr: 5420



CUTTING CAPE WITH DOTS

CUTTING CAPE WITH DOTS

Benefits: Affordable style option.

Usage: Cutting and Styling.

Material: Polyester.

Design features: Water repellent, Elastic band with neck hook closure.

Size: W120 cm x L140 cm.

For advice on maintenance, please visit
www.bratt-trading.se

Art.Nr: 5475



CUTTING CAPE, PAISLEY

Benefits: Maximum protection front and back.

Usage: Cutting and Styling.

Material: 100% woven polyester.

Design features: Water repellent, Clasp hook neck closure. Light weight and long lasting.

Size: W130 cm x L150 cm.

For advice on maintenance, please visit
www.bratt-trading.se

Art.Nr: 5473



Pattern



CUTTING CAPE, SALON TOOLS

CUTTING CAPE, SALON TOOLS

Benefits: Affordable style option.

Usage: Cutting and Styling.

Material: Polyester.

Design features: Water repellent, Elastic band with neck hook closure.

Size: W120 cm x L140 cm.

For advice on maintenance, please visit www.bratt-trading.se

Art.Nr: 5477



CUTTING CAPE, ATTITUDE

CUTTING CAPE, ATTITUDE

Benefits: Affordable style option.

Usage: Cutting and Styling.

Material: Nylon.

Design features: Water repellent, Elastic band with neck hook closure.

Size: W120 cm x L140 cm.

For advice on maintenance, please visit www.bratt-trading.se

Art.Nr: 5480



CUTTING CAPE, PURE AND SIMPLE

CUTTING CAPE, PURE AND SIMPLE

Benefits: Affordable style option.

Usage: Cutting and Styling.

Material: Breathable Polyester.

Design features: Water repellent, Elastic band with neck hook closure.

Size: W120 cm x L140 cm.

For advice on maintenance, please visit www.bratt-trading.se

Art.Nr: 5483



CUTTING CAPE, SILKY

CUTTING CAPE, SILKY

Benefits: Comfortable silky material.

Usage: Cutting and Styling.

Material: Silky Polyester.

Design features: Water repellent, Clasp hook neck closure.

Size: W128 cm x L148 cm.

For advice on maintenance, please visit www.bratt-trading.se

Art.Nr: 5534



CUTTING CAPE, BASIC

CUTTING CAPE, BASIC

Benefits: Affordable basic cape.

Usage: Cutting and Styling.

Material: Polyester.

Design features: Waterproof, Clasp hook neck closure.

Size: W125 cm x L150 cm.

For advice on maintenance, please visit www.bratt-trading.se

Art.Nr: 5535



CUTTING CAPE ZIG-ZAG, RED

CUTTING CAPE ZIG-ZAG, RED

Benefits: Affordable style option.

Usage: Cutting and Styling.

Material: 50% nylon and 50% Polyester.

Design features: Water repellent, Elastic band with neck hook closure.

Size: W130 cm x L140 cm.

For advice on maintenance, please visit www.bratt-trading.se

Art.Nr: 5405



NEW



CHILD CAPE UNICORN

Benefits: Kid-sized.
Usage: Cutting and Styling.
Material: Polyester.
Design features: Water repellent, Clasp hook neck closure.
Size: W90 cm x L125 cm.

For advice on maintenance, please visit
www.bratt-trading.se

Art.Nr: 5573

CHILD CAPE, UNICORN

NEW



CHILD CAPE ROCKET

Benefits: Kid-sized.
Usage: Cutting and Styling.
Material: Polyester.
Design features: Water repellent, Clasp hook neck closure.
Size: W90 cm x L125 cm.

For advice on maintenance, please visit
www.bratt-trading.se

Art.Nr: 5574

CHILD CAPE, ROCKET



CHILD CAPE KNIGHT

Benefits: Kid-sized.
Usage: Cutting and Styling.
Material: Polyester.
Design features: Water repellent, Clasp hook neck closure.
Size: W90 cm x L130 cm.

For advice on maintenance, please visit
www.bratt-trading.se

Art.Nr: 5570

CHILD CAPE, KNIGHT



BraveHead™

CAPES & APRONS



CHILD CAPE, PRINCESS

CHILD CAPE PRINCESS

Benefits: Kid-sized.
Usage: Cutting and Styling.
Material: Polyester.
Design features: Water repellent, Clasp hook neck closure.
Size: W90 cm x L130 cm.

For advice on maintenance, please visit www.bratt-trading.se

Art.Nr: 5571



CHILD CAPE, DOGGY PINK

CHILD CAPE DOGGY PINK

Benefits: Kid-sized.
Usage: Cutting and Styling.
Material: Polyester.
Design features: Water repellent, Clasp hook neck closure.
Size: W95 cm x L120 cm.

For advice on maintenance, please visit www.bratt-trading.se

Art.Nr: 5578



CHILD CAPE, DOGGY BLUE

CHILD CAPE DOGGY BLUE

Benefits: Kid-sized.
Usage: Cutting and Styling.
Material: Polyester.
Design features: Water repellent, Clasp hook neck closure.
Size: W95 cm x L120 cm.

For advice on maintenance, please visit www.bratt-trading.se

Art.Nr: 5579



CHILD CAPE, DOGGY YELLOW

CHILD CAPE DOGGY YELLOW

Benefits: Kid-sized.
Usage: Cutting and Styling.
Material: Polyester.
Design features: Water repellent, Clasp hook neck closure.
Size: W95 cm x L120 cm.

For advice on maintenance, please visit www.bratt-trading.se

Art.Nr: 5580



CHILD CAPE, SEA

CHILD CAPE SEA

Benefits: Kid-sized.
Usage: Cutting and Styling.
Material: Polyester.
Design features: Water repellent, Clasp hook neck closure.
Size: W95 cm x L120 cm.

For advice on maintenance, please visit www.bratt-trading.se

Art.Nr: 5581



CHILD CAPE, KITTY

CHILD CAPE KITTY

Benefits: Kid-sized.
Usage: Cutting and Styling.
Material: Polyester.
Design features: Water repellent, Clasp hook neck closure.
Size: W95 cm x L120 cm.

For advice on maintenance, please visit www.bratt-trading.se

Art.Nr: 5582



Established in 1965, the Wako Group started out in Japan to later expand with a new factory in Taiwan in 1980. Today the two establishments work side by side and with their combined experience they bring something very special to the table. By focusing heavily on development of new and technically advanced materials throughout the years, their current range of products satisfy the high expectations of the most notoriously demanding stylists. At the same time, they live up to the high levels of comfort to please the customers.

Make sure to check out the Wako assortment at
www.bratt-trading.se/our-brands/wako-1



WAKO SATIN
CAPE BLACK

Art.Nr: 5600



WAKO SATIN
CAPE SILVER

Art.Nr: 5601



WAKO SATIN
CAPE BLUE

Art.Nr: 5603



WAKO SATIN
CAPE GUNMETAL

Art.Nr: 5604



WAKO SATIN
CAPE WHITE

Art.Nr: 5607



WAKO SATIN
CAPE BRONZE

Art.Nr: 5608



WAKO SATIN CAPE
BURGUNDY

Benefits: Brilliant colors.

Usage: Cutting and Styling.

Material: 100% woven nylon.

Design features: Waterproof, Clasp hook neck closure, Pocket hole slits.

Size: W130 cm x L150 cm.

For advice on maintenance, please visit
www.bratt-trading.se

Art.Nr: 5602



WAKO SATIN WITH BUTTONS

WAKO SATIN WITH BUTTONS

Benefits: Button neck closure

Usage: Cutting and Styling.

Material: 100% woven nylon.

Design features: Waterproof, Button neck closure.

Size: W130 cm x L150 cm.

For advice on maintenance, please visit
www.bratt-trading.se

Art.Nr: 5600b



WAKO IVY GREEN CAPE

WAKO IVY GREEN CAPE

Benefits: Affordable quality, design.

Usage: Cutting and Styling.

Material: 100% woven nylon.

Design features: breathable crinkle finish,
Extra light weight durable fabric, Waterproof,
Pocket hole slits.

Size: W145 cm x L160 cm.

For advice on maintenance, please visit
www.bratt-trading.se

Art.Nr: 5614

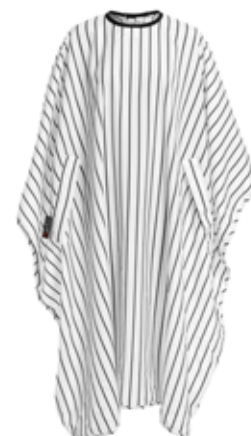

WAKO BARBER CAPE

WAKO BARBER CAPE

Benefits: Light weight and long-lasting fabric.

Usage: Cutting and Styling.

Material: 100% woven polyester.

Design features: Water repellent, Adjustable hook
neck closure, Pocket hole slits.

Size: W140 cm x L168 cm.

For advice on maintenance, please visit
www.bratt-trading.se

Art.Nr: 5615



WAKO WIDE HAIR-DYE CAPE

WAKO WIDE HAIR-DYE CAPE

Benefits: Generously sized dyeing cape.

Usage: Chemical use, Cutting and Styling.

Material: 100% woven nylon with
polyurethane coating.

Design features: Waterproof, Velcro neck
closure, Color safe, Extra wide coverage.

Size: W148 cm x L148 cm.

For advice on maintenance, please visit
www.bratt-trading.se

Art.Nr: 5620



5645 (Web)



5647 (Rose)



5646 (Baroque)



5648 (Cafeteria)

WAKO ECO YARN CAPES

WAKO ECO YARN CAPES

Benefits: Ecological, Design pattern.

Usage: Cutting and Styling.

Material: 100% woven nylon.

Design features: Ecological fabric, Water repel-
lent, Clasp hook neck closure, Pocket hole slits.

Size: W145 cm x L160 cm.

For advice on maintenance, please visit
www.bratt-trading.se

Art.Nr: 5645 (Web), **5646 (Baroque)**, 5647 (Rose),
5648 (Cafeteria)



CAPES & APRONS



WAKO SOFT CAPE BLACK

Benefits: Light weight and long lasting.

Usage: Cutting and Styling.

Material: 100% woven polyester.

Design features: Water repellent, Clasp hook neck closure. With pockets (armholes).

Size: W130 cm x L150 cm.

For advice on maintenance, please visit
www.bratt-trading.se

Art.Nr: 5630



CAPES & APRONS



WAKO SOFT CAPE, SOFT GREY

WAKO SOFT CAPE SOFT GREY

Benefits: Light weight and long lasting.

Usage: Cutting and Styling.

Material: 100% woven polyester.

Design features: Water repellent, Clasp hook neck closure. With pockets (armholes).

Size: W130 cm x L150 cm.

For advice on maintenance, please visit
www.bratt-trading.se

Art.Nr: 5631



WAKO SOFT CAPE, INDIGO BLUE

WAKO SOFT CAPE INDIGO BLUE

Benefits: Light weight and long lasting.

Usage: Cutting and Styling.

Material: 100% woven polyester.

Design features: Water repellent, Clasp hook neck closure. With pockets (armholes).

Size: W130 cm x L150 cm.

For advice on maintenance, please visit
www.bratt-trading.se

Art.Nr: 5632



WAKO SILHOUETTE CAPE

WAKO SILHOUETTE CAPE

Benefits: Affordable style option.

Usage: Cutting and Styling.

Material: Polyester.

Design features: Water repellent, Elastic band with neck hook closure.

Size: W120 cm x L140 cm.

For advice on maintenance, please visit
www.bratt-trading.se

Art.Nr: 5636



WAKO CRINKLE CAPE, BLACK

WAKO CRINKLE CAPE, BLACK

Benefits: Affordable style option.

Usage: Cutting and Styling.

Material: 100% woven nylon.

Design features: Water repellent, Elastic band with neck hook closure.

Size: W135 cm x L150 cm.

For advice on maintenance, please visit
www.bratt-trading.se

Art.Nr: 5650



WAKO CRINKLE CAPE, GREY

WAKO CRINKLE CAPE, GREY

Benefits: Affordable style option.

Usage: Cutting and Styling.

Material: 100% woven nylon.

Design features: Water repellent, Elastic band with neck hook closure.

Size: W135 cm x L150 cm.

For advice on maintenance, please visit
www.bratt-trading.se

Art.Nr: 5655



WAKO CRINKLE WITH BUTTONS

WAKO CRINKLE WITH BUTTONS

Benefits: Affordable style option.

Usage: Cutting and Styling.

Material: 100% woven nylon.

Design features: Water repellent, Clasp hook neck closure.

Size: W135 cm x L150 cm.

For advice on maintenance, please visit
www.bratt-trading.se

Art.Nr: 5650b



WAKO LONG CAPE, BLACK

NEW

WAKO LONG CAPE BLACK

Benefits: Extra long for maximum coverage

Usage: Cutting and Styling.

Material: 100% woven nylon, breathable.

Design features: Crinkle finish. Water Repellent. Adjustable hook neck closure. Hand free pockets (slits).

Size: W135 cm x L180 cm.

For advice on maintenance, please visit www.bratt-trading.se

Art.Nr: 5627



WAKO LONG CAPE, GREY

NEW

WAKO LONG CAPE GREY

Benefits: Extra long for maximum coverage

Usage: Cutting and Styling.

Material: 100% woven nylon, breathable.

Design features: Crinkle finish. Water Repellent. Adjustable hook neck closure. Hand free pockets (slits).

Size: W135 cm x L180 cm.

For advice on maintenance, please visit www.bratt-trading.se

Art.Nr: 5628



WAKO LONG CAPE, MOCCA

NEW

WAKO LONG CAPE MOCCA

Benefits: Extra long for maximum coverage

Usage: Cutting and Styling.

Material: 100% woven nylon, breathable.

Design features: Crinkle finish. Water Repellent. Adjustable hook neck closure. Hand free pockets (slits).

Size: W135 cm x L180 cm.

For advice on maintenance, please visit www.bratt-trading.se

Art.Nr: 5629

*An apron is
just a cape on
backwards*



CAPES & APRONS



WAKO CUTTING DRESS

WAKO CUTTING DRESS

Benefits: Great Coverage

Usage: Cutting and Styling.

Material: 100% woven nylon

Design features: Breathable crinkle finish, Clasp hook neck closure.

Size: W90 cm x L113 cm.

For advice on maintenance, please visit www.bratt-trading.se

Art.Nr: 5670



WAKO TINTING CAPE LACQUER

WAKO TINTING CAPE LACQUER

Benefits: Light weight.

Usage: Chemical use, Cutting and Styling.

Material: Polyurethane film laminated on Polyester lining cloth.

Design features: Water proof, Adjustable velcro neck closure.

Size: W120 cm x L140 cm.

For advice on maintenance, please visit www.bratt-trading.se

Art.Nr: 5674



WAKO E-GUARD, BLACK

WAKO E-GUARD, BLACK

Benefits: Static-free.

Usage: Cutting and Styling.

Material: 100% woven Polyester with carbon fibers.

Design features: Water repellent, Elastic band with neck hook closure, Pocket hole slits.

Size: W130 cm x L155 cm.

For advice on maintenance, please visit www.bratt-trading.se

Art.Nr: 5680



WAKO CLIENT WRAP KIMONO

WAKO CLIENT WRAP KIMONO

Benefits: Full front opening, Extra light weight.

Usage: Cutting and Styling.

Material: 100% woven nylon.

Design features: Crinkle finish, Clasp hook neck closure, Water repellent, Long sleeves.

Size: W66 cm x L111 cm.

For advice on maintenance, please visit www.bratt-trading.se

Art.Nr: 5695



WAKO PROTECTING CAPE 2, BLACK

WAKO PROTECTING CAPE 2, BLACK

Benefits: Breathable fabric with protecting top.

Usage: Chemical use, Cutting and Styling.

Material: 100% woven nylon w crinkel finish

Design features: Top is water proof and body is water repellent, Clasp hook neck closure.

Size: W135 cm x L150 cm.

For advice on maintenance, please visit www.bratt-trading.se

Art.Nr: 5700



WAKO PROTECTING CAPE 2, DARK GREY

WAKO PROTECTING CAPE 2, DARK GREY

Benefits: Breathable fabric with protecting top.

Usage: Chemical use, Cutting and Styling.

Material: 100% woven nylon w crinkel finish

Design features: Top is water proof and body is water repellent, Clasp hook neck closure.

Size: W135 cm x L150 cm.

For advice on maintenance, please visit www.bratt-trading.se

Art.Nr: 5701



CAPES & APRONS



WAKO TINTING APRON, LACQUER

WAKO TINTING APRON, LACQUER

Benefits: Light weight.

Usage: Chemical use, Cutting and Styling.

Material: Polyurethane film laminated on polyester lining cloth.

Design features: Waterproof, Adjustable shoulder straps. One size fits most.

Long waist ties,

Size: W71 cm x L81 cm.

For advice on maintenance, please visit www.bratt-trading.se

Art.Nr: 5804



WAKO ZIPPER APRON

WAKO ZIPPER APRON

Benefits: Ultimate protection. Easy to clean.

Usage: Chemical use, Cutting and Styling.

Material: Polyurethane film laminated on polyester lining cloth

Design features: Water and tint stain proof.

One size fits most. Adjustable shoulder straps. 4 handy pockets with a zipper funktion.

Size: W67 cm x L88 cm.

For advice on maintenance, please visit www.bratt-trading.se

Art.Nr: 5808



WAKO NYLON APRON

WAKO NYLON APRON

Benefits: Affordable coverage.

Usage: Chemical use, Cutting and Styling.

Material: 100% woven nylon.

Design features: Waterproof, One size fits most, 3 pockets, Adjustable shoulder straps.

Size: W71 cm x L86 cm.

For advice on maintenance, please visit www.bratt-trading.se

Art.Nr: 5812



WAKO STYLIST APRON DE LUXE

WAKO STYLIST APRON DE LUXE

Benefits: Stylish coverage.

Usage: Chemical use, Cutting and Styling.

Material: Polyurethane film laminated on polyester lining cloth.

Design features: Waterproof, One size fits most, 2 pockets, Adjustable shoulder straps.

Size: W66 cm x L93 cm.

For advice on maintenance, please visit www.bratt-trading.se

Art.Nr: 5814



WAKO ARTISAN MINI APRON

WAKO ARTISAN MINI APRON

Benefits: Practical tool belt, mini coverage.

Usage: Cutting and Styling.

Material: 100% woven oxford nylon.

Design features: Water repellent, Breathable crinkle finish, One size fits most, Four pockets, Extra long adjustable waist straps for tying front or back.

Size: W94 cm x L47 cm.

For advice on maintenance, please visit www.bratt-trading.se

Art.Nr: 5818



WAKO CLEAN APRON

WAKO CLEAN APRON

Benefits: Breathable and water repellent.

Usage: Cutting and Styling.

Material: Polyester and cotton mixture with Teflon coating.

Design features: Water repellent, One size fits most, 2 pockets, Adjustable shoulder straps.

Size: W70 cm x L90 cm.

For advice on maintenance, please visit www.bratt-trading.se

Art.Nr: 5830

CHAPTER 5

PROTECTION



SHOULDER CAPE NYLON

SHOULDER CAPE
NYLON, BLACK

Art.Nr: 5850



TERMIX COLLAR W. MAGNET

TERMIX COLLAR
WITH MAGNET

Art.Nr: 5860



CUTTING COLLAR

CUTTING
COLLAR

Art.Nr: 5864



BAND-COTTON, HOLSATIA

BAND-COTTON,
HOLSATIA

20% cotton 80% viscose mix for a lint free
cotton with high absorption.

Art.Nr: 5908



COTTON COMPACT, HOLSATIA

COTTON COMPACT,
HOLSATIA

20% cotton 80% viscose mix for a lint free
cotton with high absorption.

Art.Nr: 5909



HALKRA ORIGINAL

HALKRA
ORIGINAL

The original high-quality neck paper from
Waldschmidt. 5 rolls/pack.

Art.Nr: 5920



HALKRA ORIGINAL, BLACK

HALKRA ORIGINAL,
BLACK

The original high-quality neck paper from
Waldschmidt. 5 rolls/pack.

Art.Nr: 5924



NECK PAPER ECONOMY

NECK PAPER
ECONOMY

Economic without tampering with quality.
5 rolls/pack.

Art.Nr: 5925



NECK PAPER DISPENSER

NECK PAPER
DISPENSER

Fits both Halkra and Economy neck papers.

Art.Nr: 5921



6

Chapter 6

Chemical Products

133

NEW	HairPearl & Biosmetics	134
	Disicide	147
	Color Hair Sprays	152
	BraveHead Disinfection	153

hairpearl®

Biosmetics EYE CARE

NEW

It's time for passion.

Estheticians, Hairdressers and beauticians all over the world love the high quality of the products.

While producing the Hairpearl products since more than 20 years we set great value upon using best ingredients. Try it now. You will be thrilled by the brilliant and long-lasting results.



Make sure to check out the Hairpearl assortment at
www.bratt-trading.se/our-brands/hairpearl

hairpearl®

LASH & BROW TINTING

Lash & Brow Tinting

Hairpearl Eyebrow and Eyelash Tint is a simple and easy-to-use system. With Lanolin and Sunflower Oil, this unique, creamy formula delivers remarkable, long-lasting color results. Hairpearl features a simple 1:1 mixing ratio and quick development time. Lasts up to 8 weeks. 20 ml tubes. **For professional use only.**

What is your great love?



HAIRPEARL STARTER SET TINTING

Includes: 1x Tint #1 Deep Black, 1x Tint #3 Dark Brown, 1x Tint #5 Natural, 1x Cream Developer 3%, 1x Brow & Lash shampoo foam, 1x Compound Jar, 1x Tinting Brush w Slanted tip and 50 pairs of waxed protecting papers. Packed in an attractive black cosmetic bag.

Art.Nr: 6006

hairpearl®

LASH & BROW TINTING



DEEP BLACK

HAIRPEARL TINT #1 DEEP BLACK

For a true natural black!

Art.Nr: 6007



GRAPHITE GREY

HAIRPEARL TINT #1.1 GRAPHITE GREY

For shining eyes at any age!

Art.Nr: 6013



BLUE BLACK

HAIRPEARL TINT #2 BLUE BLACK

For particularly expressive eyes!

Art.Nr: 6008



DARK BROWN

HAIRPEARL TINT #3 DARK BROWN

For dark-haired clients looking for a rich and deep shade of brown!

Art.Nr: 6009



MEDIUM BROWN

HAIRPEARL TINT #3.1 MEDIUM BROWN

The classic shade for brunettes who want to accentuate their brows!

Art.Nr: 6010



GRAPHITE BROWN

HAIRPEARL TINT #4.4 GRAPHITE BROWN

For all brunettes and blue-eyed clients!

Art.Nr: 6011



NATURAL (BROWN)

HAIRPEARL TINT #5 NATURAL (BROWN)

For all brunettes wanting a matt silky and subtle look!

Art.Nr: 6012



LIGHT BROWN

HAIRPEARL TINT #5.1 LIGHT BROWN

For blondes, light brown or red-headed clients wanting a little extra visibility!

Art.Nr: 6014



AUBURN

HAIRPEARL TINT #7.4 AUBURN

For a warm touch of copper-red!

Art.Nr: 6015

hairpearl®
PPD-free

LASH & BROW TINTING

Lash & Brow Tinting

PPD FREE

Get long-lasting, dramatic results with hairpearl PPD-free lash and brow tint. Free from Para-phenylenediamine (PPD) for a kinder and more gentle colouring experience. Features a simple 1:1 mixing ratio and quick development time.

Lasts up to 5 weeks. 20 ml tubes. **For professional use only.**



HAIRPEARL STARTER SET TINTING

Includes: 1 x PPD Free Tint #1 Deep Black, 1x PPD Free Tint #3 Natural Brown, 1x PPD Free Tint #3.3 Chocolate Brown, 1x Brow & Lash shampoo foam, 1x Cream Developer 3%, 1x Compound Jar, 1x Tinting Brush w Slanted tip and 50 pairs of waxed protecting papers. Packed in an attractive black cosmetic bag.

Art.Nr: 6025

hairpearl®
PPD-free

LASH & BROW TINTING



DEEP BLACK

HAIRPEARL PPD FREE #1 DEEP BLACK

For dark-haired clients looking for a rich and deep shade of brown!

Art.Nr: 6026



GRAPHITE GREY

HAIRPEARL PPD FREE #1.1 GRAPHITE GREY

For shining eyes at any age!

Art.Nr: 6027



BLUE BLACK

HAIRPEARL PPD FREE #2 BLUE BLACK

For particularly expressive eyes!

Art.Nr: 6028



NATURAL BROWN

HAIRPEARL PPD FREE #3 NATURAL BROWN

The classic shade for brunettes who want to accentuate their brows!

Art.Nr: 6029



LIGHT BROWN

HAIRPEARL PPD FREE #3.1 LIGHT BROWN

For blondes, light brown or red-headed clients wanting a little extra visibility!

Art.Nr: 6030



CHOCOLATE BROWN

HAIRPEARL PPD FREE #3.3 CHOCOLATE BROWN

For dark-haired clients looking for a rich and deep shade of brown!

Art.Nr: 6031



MAHOGANY BROWN

HAIRPEARL PPD FREE #4 MAHOGANY BROWN

For a warm touch of red!

Art.Nr: 6032



RAVEN BLACK

HAIRPEARL PPD FREE
TINTING KIT MINI
RAVEN BLACK

Includes: 1x PPD free tint Deep Black
Cream developer oxidant 3% 20 ml, Mixing Bowl
and a short Tinting brush.

Art.Nr: 6036



SILVER FOX

HAIRPEARL PPD FREE
TINTING KIT MINI
SILVER FOX

Includes: 1x PPD free tint Graphite Grey,
Cream developer oxidant 3% 20 ml, Mixing
Bowl and a short Tinting brush.

Art.Nr: 6037



MIDNIGHT BLUE

HAIRPEARL PPD FREE
TINTING KIT MINI
MIDNIGHT BLUE

Includes: 1x PPD free tint Blue Black,
Cream developer oxidant 3% 20 ml, Mixing
Bowl and a short Tinting brush.

Art.Nr: 6038



NOUGAT BROWN

HAIRPEARL PPD FREE
TINTING KIT MINI
NOUGAT BROWN

Includes: 1x PPD free tint Natural Brown
Cream developer oxidant 3% 20 ml, Mixing Bowl
and a short Tinting brush.

Art.Nr: 6039



HONEY BROWN

HAIRPEARL PPD FREE
TINTING KIT MINI
HONEY BROWN

Includes: 1x PPD free tint Light Brown
Cream developer oxidant 3% 20 ml, Mixing
Bowl and a short Tinting brush.

Art.Nr: 6040



CHOCOLATE BROWN

HAIRPEARL PPD FREE
TINTING KIT MINI
CHOCOLATE BROWN

Includes: 1x PPD free tint Chocolate Brown,
Cream developer oxidant 3% 20 ml, Mixing
Bowl and a short Tinting brush.

Art.Nr: 6041



CHERRY CHOC

HAIRPEARL PPD FREE
TINTING KIT MINI
CHERRY CHOC

Includes: 1x PPD free tint Mahogany Brown,
Cream developer oxidant 3% 20 ml, Mixing
Bowl and a short Tinting brush.

Art.Nr: 6042

hairpearl®

LASH & BROW TINTING

Developer



CREAM OXIDANT 6%

HAIRPEARL CREAM OXIDANT 6%

Hairpearl Cream Developer Oxidant is a hydrogen peroxide-based, non-drip formula designed to be used with Hairpearl tint. The 6% formulation is the most commonly used and is ideal for gray coverage. 80 ml. 1:1 Mixing ratio.

Art.Nr: 6046



CREAM OXIDANT 3%

HAIRPEARL CREAM OXIDANT 3%

Hairpearl Cream Developer Oxidant is a hydrogen peroxide-based, non-drip formula designed to be used with Hairpearl tint. The 3% formulation is recommended for use with lash tinting or for clients with sensitive skin. 80 ml. 1:1 Mixing ratio.

Art.Nr: 6047

Pads & Protection



PROTECTING PAPER WAXED

HAIRPEARL PROTECTING PAPER

The Waxed Hairpearl Eye Protection Papers have a special wax coating designed to help prevent color from staining the skin. 100 pcs (50 pairs).

Art.Nr: 6060



COSMETIC SILICONE PAD

HAIRPEARL COSMETIC SILICONE PAD

The non-slip, self-adhesive Cosmetic Silicone Pads are skin friendly, easy to use, and comfortable to your client. Contains 1 pair (2 pads).

Art.Nr: 6061

Clean & Care



BROW AND LASH SHAMPOO FOAM

HAIRPEARL BROW AND LASH SHAMPOO FOAM

Hairpearl Brow and Lash Shampoo foam gently removes eye makeup in preparation for lash and brow tinting or lifting treatments. It's effective and thorough at removing long-lasting and waterproof makeup. 50 ml.

Art.Nr: 6048



TINT REMOVER

HAIRPEARL TINT REMOVER

Hairpearl Tint Remover provides a gentle and thorough removal of dye stains that may have appeared on the skin during tint application. Moisten the tip of a cotton swab with the tint remover to easily remove tint from skin. Follow with a cotton swab or esthetic wipe moistened with water. 90 ml.

Art.Nr: 6049



MOIST SERUM

BIOSMETICS MOIST SERUM

The Biosmetics Moist Aftercare Pen (Brush) is an everyday moisturizing kick that's ideal for lifted, tinted, or dry lashes and brows. Upgrade your service by providing this Aftercare Pen to your client as an Add-On or a retail product.

Art.Nr: 6050



RELAXING EYE CREAM

HAIRPEARL RELAXING EYE CREAM

A moisturizing and relaxing eye cream enriched with Panthenol to revitalize skin after every treatment. Panthenol is best known for its ability to act as a moisturizing ingredient – which repairs and revitalizes skin. 50 ml.

Art.Nr: 6052

Accessories & Tools



TINTING BRUSH SLANTED TIP

BIOSMETICS TINTING BRUSH SLANTED TIP

For professional eyebrow tint application. Synthetic bristles.

Art.Nr: 6062



TINTING BRUSH ROUND TIP

BIOSMETICS TINTING BRUSH ROUND TIP

For professional lash and tint application. Synthetic bristles.

Art.Nr: 6063



EYELASH SEPARATION TOOL

BIOSMETICS EYELASH SEPARATION TOOL

Perfect tool for applying lashes to the silicone rods when doing a lash lift. Stainless steel body.

Art.Nr: 6083



COMPOUND JAR

BIOSMETICS COMPOUND JAR

This small, sturdy dappen dish is ideal for mixing eyebrow and eyelash tint while minimizing waste.

Art.Nr: 6068



TWEEZER SOFTGRIP, BLACK

BIOSMETICS TWEEZER SOFTGRIP, BLACK

This slanted tweezers grabs even the smallest of hairs. Stainless steel with soft grip and stay-sharp edges.

Art.Nr: 6067

MASCARA WANDS / BRUSHES



BIOSMETICS MASCARA WANDS

Biosmetics Disposable Mascara Wands offer an hygienic and cost-effective solution for every eyelash and eyebrow treatment. Avoid cross-contamination and give your client peace of mind by using Biosmetics Disposable Mascara Brushes.

Art.Nr: 6064

LASH WIPER



BIOSMETICS LASH WIPER

This "wiper brush" is handy for use in Lash Lift and Brow Lamination services. Can be used to apply or remove the Hairpearl Step 1 and 2 solutions during a lash or brow lift treatment. Use to apply the Step 3 Conditioning lotion to the brows during brow lamination.

Art.Nr: 6065

MICROBRUSHES



BIOSMETICS MICROBRUSHES

The Biosmetics non-linting Microbrushes allow very precise working and pinpoint application of liquids. Tube of 100 pcs.

Art.Nr: 6184

PORCELAIN MIXING BOWL



HAIRPEARL PORCELAIN MIXING BOWL

Elegant mixing bowl made of fine ceramic. The subdivision allows mixing of eyebrow and eyelash tint at the same time. Stylish and elegant because the fun of tinting starts while mixing.

Art.Nr: 6066

Lash & Brow Lifting



BROW LAMINATION SET

HAIRPEARL & BIOSMETICS LASHPEARL BROW LAMINATION SET

The perfect ready to lift set that includes everything for a perfect start. Discover the world of hairpearl and Biosmetics Lashpearl Lift System! The set is packed in an attractive cosmetic bag and includes:

- 1 x box Perming & Lifting Cream 1 – Waving Lotion (10 x 1ml sachets)
- 1 x box Perming & Lifting Cream 2 – Neutralizer (10 x 1ml sachets)
- 1 x box Perming & Lifting Cream 3 – Conditioner (10 x 1ml sachets)
- 1x Biosmetics Lash n Brow Bond
- 1 x Hairpearl Brow and Lash Shampoo Foam (50 ml/1.69oz)
- 1x Hairpearl Relaxing Eye Cream (50 ml/1.69oz)
- Biosmetics Microbrushes 100 pcs
- Biosmetics Mascara Wands 50 pcs
- Biosmetics Lash Wiper 50 pcs
- 1 x Y – Brush

Art.Nr: 6074



LASHLIFTING SET

HAIRPEARL & BIOSMETICS LASHLIFTING SET

The perfect ready to lift set that includes everything for a perfect start. Discover the world of hairpearl and Biosmetics Lashpearl Lift System! The set is packed in an attractive cosmetic bag and includes:

- 1 x box Perming & Lifting Cream 1 – Waving Lotion (10 x 1ml sachets)
- 1 x box Perming & Lifting Cream 2 – Neutralizer (10 x 1ml sachets)
- 1 x box Perming & Lifting Cream 3 – Conditioner (10 x 1ml sachets)
- 1 x Lash Bond for Silicone Pads
- 1 x bag Silicon Pads, size "S" (3 pair / 6 pcs.)
- 1 x bag Silicon Pads, size "M" (3 pair / 6 pcs.)
- 1 x bag Silicon Pads, size "L" (3 pair / 6 pcs.)
- 1 x hairpearl Brow and Lash Shampoo (50 ml/1.69oz)
- 1 x Y – Brush

Art.Nr: 6075



EYELASH PERM & LIFT CREAM 1

BIOSMETICS EYELASH PERM & LIFT CREAM 1

The step 1 **Waving Lotion** can be used for both Lash Lifting and Brow Lamination services. Enriched with Cocoa Seed Butter and Hydrolyzed Silk, the Step 1 Lift Lotion is a fast-acting cream that breaks down the bonds of the hair, allowing them to be restructured into a new shape. 1 ml.

Art.Nr: 6076



EYELASH PERM & LIFT CREAM 2

BIOSMETICS EYELASH PERM & LIFT CREAM 2

The step 2 **Neutralizer** can be used for both Lash Lifting and Brow Lamination services. Enriched with Cocoa Butter, Panthenol, Licorice Root Extract, and Horsetail Extract, the Hairpearl Step 2 Neutralizer neutralizes the Step 1 Waving Lotion application and locks the lashes or brows into the lifted shape for approximately 6 weeks. 1 ml.

Art.Nr: 6077



EYELASH PERM & LIFT CREAM 3

BIOSMETICS EYELASH PERM & LIFT CREAM 3

The step 3 **Conditioning Lotion** can be used for both Lash Lifting and Brow Lamination services. Enriched with Panthenol, Hydrolysed Silk, and extracts of Arnica Montana, Aloe, Apricot, and Rosemary, the Step 3 Conditioning Lotion nourishes and hydrates the lashes or brows following the lift or lamination treatment. It's the final step of the Lash Lift or Brow Lamination service. 1 ml.

Art.Nr: 6078

*It's
time
for
passion
<3*



BIOSMETICS
Y-BRUSH

Great for securing the lashes to the Lash Lift Pads or Eyelash Perm Rolls during a Lash Lift or Perming service.

Art.Nr: 6079

Y-BRUSH



LASH BOND

BIOSMETICS
LASH BOND

Great for securing the lashes to the Lash Lift Pads or Eyelash Perm Rolls during a Lash Lift or Perming service.

Art.Nr: 6085



SILICONE PAD, S

BIOSMETICS
LASH LIFTING
SILICONE PAD, SIZE S

The Small size will add a more dramatic lift to the eyelashes.

Art.Nr: 6080



SILICONE PAD, M

BIOSMETICS
LASH LIFTING
SILICONE PAD, SIZE M

The Medium size is recommended for clients with thick lashes. Clients with hooded eyelids benefit from the medium size pad. If the small pad is used with hooded eyelids, it can potentially lift the lashes too much causing the lashes to curl back on the client's eyelids

Art.Nr: 6081



SILICONE PAD, L

BIOSMETICS
LASH LIFTING
SILICONE PAD, SIZE L

Clients with very long and straight lashes benefit from the large size pad. Also, clients with very curly lashes that are planning to have semi-permanent lash extensions applied benefit from the large size pad as it provides just the right lift making the application of extensions easier.

Art.Nr: 6082

Biosmetics[®] EYE CARE

GROWTH SERUM

BIOSMETICS GROWTH SERUM

Introducing the world's best GROWTH Serum.

Made by Biosmetics for those seeking head turning eyebrows and eyelashes! GROWTH is a cosmetic product that stimulates the natural growth of hair. In just 20 days your lashes will look longer, fuller, and more voluminous.

Our Biosmetics GROWTH Serum is a cosmetic product that stimulates the natural growth of hair. GROWTH Serum stimulates the hair's roots and extends the growth phase while delaying hair loss. Eyelashes and eyebrows gain fullness, thickness and length.

Art.Nr: 6051





DISICIDE®

TRIMMERCIDE®

Disicide, All1Clean and Trimmercide brands belongs to Terapima International, a family company established in 1972 in Sweden. The products contain no substances that are problematic to humans or to the environment. They comply to REACH, the European Union regulation for chemical substances.

DISICIDE

P. 148

ALL1CLEAN

P.150

TRIMMERCIDE

P.151



www.bratt-trading.se/our-brands/disicide

Disicide is available in the following countries:
AT, CZ, DK, EE, FI, LT, LV, NO, SE, SI & SK

DISICIDE®

DISICIDE



DISICIDE CONCENTRATE

DISICIDE CONCENTRATE

Water-based, ethanol-free and vegan concentrate for gentle disinfection of tools and accessories. UN 1903 for transport and not flammable.

Art.Nr: 6500 (600 ml), 6501 (1500 ml)



DISICIDE GLASS JAR

DISICIDE GLASS JAR

Glass jars for disinfecting implements of all sizes. **Large:** 1100 ml, H29 cm & Ø 9,5 cm. **Medium:** 750 ml, H20 cm & Ø 9,5 cm. **Small:** 160 ml, H8 cm & Ø 7 cm

Art.Nr: 6502 (L), 6503 (M), 6504 (S)



DISICIDE PLASTIC BUCKET

DISICIDE PLASTIC BUCKET

For larger brushes, combs, instruments etc. which do not fit in a glass jar Powerful plastic bucket with metal handle and lid. **Capacity:** 4000 ml.

Art.Nr: 6540



DISICIDE SPRAY

DISICIDE SPRAY

Water-based, ethanol-free ready-to-use disinfectant spray for smooth work surfaces, equipment, accessories.

Art.Nr: 6505 (300 ml), 6506 (1000 ml), 6543 (5000 ml refill)



DISICIDE WIPES

DISICIDE WIPES

Environmentally friendly biocidal ready-to-use soft paper wipes for disinfection and cleaning of surfaces.

Sizes: 100 pcs/container, wipes size 16 x 13 cm.

Art.Nr: 6507



DISICIDE SKIN

DISICIDE SKIN

Antiseptic treatment and disinfection of the skin of the hands, body, feet before the start of salon procedures and after their completion.

Art.Nr: 6510 (150 ml), 6511 (300 ml), 6512 (1000 ml)



DISICIDE LAUNDRY

DISICIDE LAUNDRY

A highly effective, unique product that is specially produced to disinfect towels and working clothes in Hair & Beauty salons, SPA salons and Hotels.

Art.Nr: 6530 (1000 ml), 6531 (5000 ml)



DISICIDE HAND SANITIZER

DISICIDE HAND SANITIZER GEL

The product is ethanol-based and has an alcohol content of 70% by volume. Contains glycerin that moisturizes the skin. 500 ml.

Art.Nr: 6535



DISICIDE HAND SANITIZER

DISICIDE HAND SANITIZER SPRAY

The product is ethanol-based and has an alcohol content of 70% by volume. Contains glycerin that moisturizes the skin. 500 ml.

Art.Nr: 6537

DISICIDE®

DISICIDE



DISICIDE PLUS+ SPRAY

DISICIDE PLUS+ SPRAY

Water-based, solvent-free and vegan for indoor use. Can be used on all water-resistant and porous surfaces.

Art.Nr: 6552 (300 ml), **6553 (1000 ml)**,
6554 (1000 ml refill), **6555 (5000 ml refill)**



DISICIDE PLUS+ CONCENTRATE

DISICIDE PLUS+ CONCENTRATE

Water-based, solvent-free and vegan for indoor use. Can be used on all water-resistant and porous surfaces.

Art.Nr: 6556 (1000 ml), **6557 (5000 ml)**



DISICIDE PLUS+ SPRAY MACHINE

DISICIDE PLUS+ SPRAY MACHINE

Equipped with a pneumatic pump to produce superheated steam, which has an effective function of converting Disicide® Plus+ into superheated gaseous molecule

Art.Nr: 6560



DISICIDE STARTSET WHITE

DISICIDE START SET WHITE

The Start Set White includes:
Disicide Concentrate, 600 ml, UN 1903 for transport and not flammable.
Disicide Spray, 1000 ml
Disicide Wipes, 100 pcs
Large Glass Jar, 1100 ml
Disicide Plus+ Concentrate, 1000 ml
Disicide Plus+ Spray Trigger, 300 ml

Art.Nr: 6562



DISICIDE STARTSET BLUE

DISICIDE START SET BLUE

The Start Set Blue includes:
Medium Glass Jar, 750 ml
Small Glass Jar, 160 ml
Disicide Concentrate, 600 ml, UN 1903 for transport and not flammable.
Disicide Laundry, 1000 ml
Disicide Spray, 300 ml
Disicide Skin, 300 ml
Makeup Brush cleaner, 150 ml

Art.Nr: 6563

So Fresh! So Clean!



Salon Professional



ALLICLEAN UNICLEAN SPRAY

ALLICLEAN UNICLEAN SPRAY

UniClean is the perfect solution for cleaning different types of surfaces such as salon chairs, sink basins, manicure tables, glass, mirrors, hair dryers, flat irons, counter tops, chrome, wood etc.

Art.Nr: 6522 (300 ml), **6523 (1000 ml)**, 6549 (5000 ml refill)



SKAI CLEAN & CARE SPRAY

ALLICLEAN SKAI CLEAN & CARE SPRAY

SKAI is a water-based, alcohol- and solvent-free, vegan antistatic cleaner and conditioner that protects your vinyl, artificial leather, PU future fabric & eco leather. **Do not** use on genuine leather, nubuck or suede.

Art.Nr: 6520 (300 ml), **6521 (1000 ml)**, 6545 (5000 ml refill)



COLOR REMOVER WIPES

ALLICLEAN COLOR REMOVER WIPES

Effectively remove even the darkest hair color stains from skin without harsh rubbing. Water-based without ammoniac. Vegan. Contains 100 lightly perfumed wipes, 14 x 9 cm

Art.Nr: 6525



ALLICLEAN START SET

The AlliClean start set includes:
Trimmercide® Blade Spray, 500 ml
Trimmercide® Oil, 150 ml
SKAI Clean & Care, 1000 ml
UniClean Spray, 1000 ml
Hair Color Remover Wipes, 100 pcs
UniClean Wipes, 60 pcs
Microfiber cloths, 4 pcs

Art.Nr: 6564



MAKEUP BRUSH CLEANER

ALLICLEAN MAKEUP BRUSH CLEANER

Antibacterial spray that simultaneously cleans and conditions your brushes. Water-based solvent-free product. Vegan.

Art.Nr: 6524 (150 ml), 6550 (1000 ml)

TRIMMERCIDE®

TRIMMERCIDE



01. TRIMMERCIDE SPRAY

Trimmercide spray 4 in 1 blows hair, dust and particles off the blades. Provides clipper blade lubrication for clipping and trimming. Our anti-rust formula protects blades and prolongs your clipper life. The spray provides an easy glide for ultimate precision and a comfortable cut for your clients. Aerosol spray cools blades after clipper use. 400 ml.

Art.Nr: 6515

02. TRIMMERCIDE OIL

Trimmercide Oil is a specially formulated oil made to keep clipper blades clean and lubricated. Apply regularly to teeth and bearing surfaces of blades to help maximize clipper performance and ensure longer blade life, to prevent blade from becoming noisy, leaving track marks or skipping fine hairs. 150 ml.

Art.Nr: 6516

CHAPTER 6

CHEMICAL PRODUCTS



COLOR HAIR SPRAY

14 Color shades and 6 glitter sprays. Easy to wash out.

Art.Nr:

GRAY	BLUE	GREEN	BLACK	PINK	ORANGE	RED	LILAC	YELLOW	WHITE	GLITTER GOLD	GLITTER SILVER	GLITTER MULTI	GLITTER GREEN	GLITTER PINK	GLITTER RED	PASTEL BLUE	PASTEL GREEN	PASTEL PINK	PASTEL LILAC
6833	6835	6836	6837	6838	6839	6840	6841	6842	6843	6844	6845	6846	6847	6848	6849	6860	6861	6862	6863

CHAPTER 6

CHEMICAL PRODUCTS



BraveHead DISINFECTION SPRAY

Disinfects tools such as combs, brushes,
scissors,
blades and more.
No needed activation time, spray on and wipe
off.
Can even be used on other surfaces such as
wood, glass and mirrors.
Does not promote corrosion of metals as water
based or water attracting disinfectants do.
Ethanol and isopropanol.
Free from perfumes.
500 ml.

Available in: SE, NO, DK, FI, IS

Art.Nr: 4960



7

Chapter 7

Combs & Brushes 155

Beuy Pro	156
Krest	156
Triumph Master	158
Hercules Sägemann	160
Matador	162
NEW JRL	164
Olivia Garden	166
BraveHead Brushes	183
Hercules Sägemann Brushes	193
Denman	194
Braun Wettberg	195
Neck Dusters	196

CHAPTER 7

COMBS



BEUY PRO 101

7000



BEUY PRO 105

7001



BEUY PRO 109

7002



BEUY PRO 107

7003



BEUY PRO 11

7004

BEUY PRO COMBS

Very popular Japanese combs with unusual hardness and durability.
Made from fiber-enhanced polyacetal.

BEUY PRO 101 Art.Nr: 7000

BEUY PRO 107 Art.Nr: 7003

BEUY PRO 105 Art.Nr: 7001

BEUY PRO 11 Art.Nr: 7004

BEUY PRO 109 Art.Nr: 7002



KREST 4

7010



KREST 5

7011



KREST 56 W.PIN

7012



KREST 50

7013



KREST 4435 CC

7014



KREST 16

7015



KREST SE8 LIFT

7016

KREST COMBS

High quality combs from the US. Made from Dupont Delrin.

KREST 4 Art.Nr: 7010

KREST 4435 CC Art.Nr: 7014

KREST 5 Art.Nr: 7011

KREST 16 Art.Nr: 7015

KREST 56 W.PIN Art.Nr: 7012

KREST SE8 LIFT Art.Nr: 7016

KREST 50 Art.Nr: 7013

CHAPTER 7

COMBS

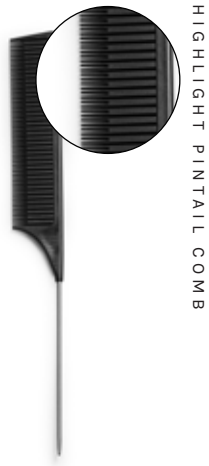

HIGHLIGHT PINTAIL COMB

HIGHLIGHT PINTAIL COMB

The comb creates the perfect line and easily separates the hair to two layers. Perfect for small highlights.

Art.Nr: 7073



HIGHLIGHT PINTAIL COMB, PINK

HIGHLIGHT PINTAIL COMB, PINK

The comb creates the perfect line and easily separates the hair to two layers. Perfect for small highlights.

Art.Nr: 7074



COMB SET WITH 6 COMBS

COMB SET 6 COMBS

All of your favorite combs gathered at the same place. Heat & Chemical resistant. Made from PBT. Perfect for schools.

The kit includes:

- Sectioning Comb
- Cutting Comb
- Big Barber Comb
- Pin Tail Comb
- Tail Comb
- Finishing Comb

Art.Nr: 7069

*Under the comb,
the tangle and the
straight path are
the same.*



ROLLER COMB

ROLLER COMB

The red roll helps to distribute color, conditioner etc.

Art.Nr: 7070



AFRO COMB

AFRO COMB

Afro Comb with black handle.

Art.Nr: 7151

CHAPTER 7

COMBS



CUTTING COMB 7"

7080



CUTTING COMB 8.5"

7081



CUTTING COMB WIDE 8.5"

7082



TAIL COMB

7083



PIN TAIL COMB

7084



HANDLE COMB

7085

CARBONPRO COMBS

20% Carbon Fibre. Heat & chemical resistant. Non-deformable & unbreakable. Antistatic.

CUTTING COMB 7"

Art.Nr: 7080

TAIL COMB

Art.Nr: 7083

CUTTING COMB 8,5"

Art.Nr: 7081

PIN TALE COMB

Art.Nr: 7084

CUTTING COMB WIDE 8,5"

Art.Nr: 7082

HANDLE COMB

Art.Nr: 7085



95/252 CUTTING COMB 8"

7170



95/250 CUTTING COMB 7"

7171



95/261 PIN TAIL COMB 8.5"

7173



95/260 TAIL COMB 8.5"

7174



95/256 STYLING COMB 8"

7177



95/236 STYLING COMB 7"

7178



95/4204 TRAVEL COMB 6"

7180



CLIPPER COMB 7643M

7185

NEW

TRIUMPH MASTER COMBS

Tried and tested ergonomics. Resistant to heat and chemicals. Antistatic

95/252 CUTTING COMB 8"

Art.Nr: 7170

95/256 STYLING COMB 8"

Art.Nr: 7177

95/250 CUTTING COMB 7"

Art.Nr: 7171

95/236 STYLING COMB 7"

Art.Nr: 7178

95/261 PIN TAIL COMB 8,5"

Art.Nr: 7173

95/4204 TRAVEL COMB 6"

Art.Nr: 7180

95/260 TAIL COMB 8,5"

Art.Nr: 7174

CLIPPER COMB 7643M

Art.Nr: 7185

CHAPTER 7

COMBS



MATADOR CUT AND COMB 2614

The perfect tool for trained hairdressers. Ideal for forming transitions and for thinning. Easy to clean due to removable blade. Each pack includes a comb and two blades.

Art.Nr: 7338

MATADOR BLADES 2614 CC

A pack of four replacement blades.

Art.Nr: 7339



ALUMINIUM COMB, BLACK

ALUMINIUM COMB, BLACK

Art.Nr: 7157



ALUMINIUM COMB

ALUMINIUM COMB

Made of a special alloy that keeps the lightness of aluminium but without the tendency to deform.

Art.Nr: 7160

HERCULES COMBS

We have a total of 23 combs in our range of Hercules Sagemann combs, one for every conceivable preference and use. These deep black masterpieces are made from ebonite - vulcanized natural hard rubber. They are hand-sawn, hand-cut and hand-polished in a production process that includes over 20 steps to ensure that you get the best comb you could ever find.

GRADUATION COMB 627-374/7	Art.Nr: 7304	STYLING COMB 13620/7,5	Art.Nr: 7325
GRADUATION COMB 619-416/7	Art.Nr: 7326	MASTER PIECE 600-602/8	Art.Nr: 7308
GRADUATION COMB 4930/7,5	Art.Nr: 7305	TRAVELING COMB 603-330/7,5	Art.Nr: 7307
XL CUTTING COMB 1637-480/8,5	Art.Nr: 7318	HANDLE COMB 696W-591W/9	Art.Nr: 7311
XL CUTTING COMB 5230/8,5	Art.Nr: 7327	HANDLE COMB 1975/9	Art.Nr: 7313
FLEX COMB 1629-399/7	Art.Nr: 7302	WAVING VOMB 1640-477/7	Art.Nr: 7324
FLEX COMB 1623/434/7	Art.Nr: 7322	TAIL COMB 188WR-497WR/8	Art.Nr: 7320
FLEX CUTTING COMB 621-376/7	Art.Nr: 7329	PIN TAIL COMB 180R-500R/9	Art.Nr: 7315
FLEX CUTTING COMB 1602-487/7	Art.Nr: 7301	PIN TAIL COMB 180WR-500WR/9	Art.Nr: 7316
BACKCOMBING 190R-490R/9	Art.Nr: 7319	PIN TAIL COMB 180WWR-500WWR/9	Art.Nr: 7317
STYLING COMB 5690/7,75	Art.Nr: 7328	CLIPPER COMB 4770M	Art.Nr: 7330
		EFFILIER SHORT CUT TIGER	Art.Nr: 7335



7304



7326



7305



7318



7327



7302



7322



7329



7301



7319



7328



7325



7308



7307

COMBS



HANDLE COMB 696W-591W/9

7311



HANDLE COMB 1975/9

7313



WAVING COMB 1640-477/7

7324



TAIL COMB 188WR-497WR/8

7320



PIN TAIL COMB 180R-500R/9

7315



PIN TAIL COMB 180WR-500WR/9

7316



PIN TAIL COMB 180WR-500WR/9

7317



CLIPPER COMB 4770M

7330

NEW



EFFILIER SHORT CUT TIGER

7335

NEW

*Never let an angry sister
comb your hair!*



COMBS



FLEX COMB 2660/7.25

7346



FLEX COMB 2211/7

7344



XL CUTTING COMB 26896/8.5

7394



XL CUTTING COMB 2689/8.5

7348



GRADUATION COMB 16493/7.5

7399



GRADUATION COMB 2614T/7

7393



GRADUATION COMB 2614/7

7342



BACKCOMBING 385GT2/8.5

7366



BACKCOMBING 385F/8.5

7365



BACKCOMBING 391FT/8

7362



BACKCOMBING 386GT2/8.5

7369



COARSE HAIR CC 2255/7

7350



FLEX CUTTING COMB 2605/7

7340



FLEX COMB 2677/7

7392



TRAVELING COMB 2204/7.5

7354



TRAVELING COMB 2246/7.5

7352



MASTER PIECE 2639/8

7356



MASTER PIECE 2246/8.5

7358



MASTER PIECE 2206/9

7395



STYLING COMB 2676/6

7380



STYLING COMB 16569/7.75

162 7384

I'm wondering how you comb your hair so the horns don't show.



MATADOR COMBS

A high-end line of combs made from vulcanized natural rubber (ebonite). They go through a staggering 24 steps in production from a solid block of rubber to a finished comb. Matador combs with their cone-shaped, finely polished and rounded pins glide softly through the hair, no tangling or knotting, no damage to the hair.

GRADUATION COMB 2614/7	Art.Nr: 7342	MASTER PIECE 2639/8	Art.Nr: 7356
GRADUATION COMB 2614T/7	Art.Nr: 7393	TRAVELING COMB 2246/7,5	Art.Nr: 7352
GRADUATION COMB 16493/7,5	Art.Nr: 7399	TRAVELING COMB 2204/7,5	Art.Nr: 7354
XL CUTTING COMB 2689/8,5	Art.Nr: 7348	TRAVELING COMB 2254/7	Art.Nr: 7391
XL CUTTING COMB 2689G/8,5	Art.Nr: 7394	POCKET COMB 2618/7	Art.Nr: 7388
FLEX COMB 2211/7	Art.Nr: 7344	POCKET COMB 2618/6	Art.Nr: 7389
FLEX COMB 2660/7,25	Art.Nr: 7346	POCKET COMB 2280/5	Art.Nr: 7387
FLEX COMB 2677/7	Art.Nr: 7392	HANDLE COMB 2607/9	Art.Nr: 7375
FLEX CUTTING COMB 2605/7	Art.Nr: 7340	HANDLE COMB 2607G/9	Art.Nr: 7377
COARSE HAIR CC 2255/7	Art.Nr: 7350	HANDLE COMB 2691/8,5	Art.Nr: 7373
BACKCOMBING 386GT2/8,5	Art.Nr: 7369	TAIL COMB 385G/8,5	Art.Nr: 7396
BACKCOMBING 391FT/8	Art.Nr: 7362	TAIL COMB 391F/8	Art.Nr: 7361
BACKCOMBING 385F/8,5	Art.Nr: 7365	TAIL COMB 391G/8	Art.Nr: 7363
BACKCOMBING 385G/8,5	Art.Nr: 7366	PIN TAIL COMB 386G/8,5	Art.Nr: 7368
STYLING COMB 16569/7,75	Art.Nr: 7384	PIN TAIL COMB 386F/8,5	Art.Nr: 7397
STYLING COMB 2676/6	Art.Nr: 7380	LICE COMB 299/3,5	Art.Nr: 7382
MASTER PIECE 2206/9	Art.Nr: 7395	2687/7	Art.Nr: 7390
MASTER PIECE 2246/8,5	Art.Nr: 7358		



A hairstylist named Jr. L wanted to have his own line of high end professional tools that would better meet stylists needs. He partnered up with a design company in the US. Together they manufactured the most innovative professional tools in the beauty industry. Products that soon would become the most covet hair care products on the market and compete alongside many well-known brands of today.



Make sure to check out the whole JRL assortment at
www.bratt-trading.se/our-brands/jrl

J101 FINE TEETH TAIL COMB 8,5"

7100 (W)
7101 (R)



J102 PIN TAIL COMB 8,8"

7102 (W)
7103 (R)



J201 BARBERING COMB 7,6"

7104 (W)
7105 (R)



J202 BARBER BLENDING COMB 9,6"

7106 (W)
7107 (R)



J301 CUTTING COMB 7"

7108 (W)
7109 (R)



J302 CUTTING COMB 7,3"

7110 (W)
7111 (R)



J304 CUTTING COMB 7,4"

7112 (W)
7113 (R)



J305 PRECISE CUTTING COMB 8,6"

7114 (W)
7115 (R)



J306 LONG ROUND TOOTH CUTTING COMB 9"

7116 (W)
7117 (R)



J307 CUTTING COMB 9,3"

7118 (W)
7119 (R)



JRL COMBS

Comfort anti-skid handle grip is designed with special patterns and shape, providing stylists incredible control over every stroke. Patented fine teeth with two-sided flute, allowing to hold hair while lifting hair. Long term heat resistance, up to 240°C. Excellent chemical resistance. Anti-static.

J101 FINE TEETH TAIL COMB 8,5"

J102 PIN TAIL COMB 8,8"

J201 BARBERING COMB 7,6"

J202 BARBER BLENDING COMB 9,6"

J301 CUTTING COMB 7"

J302 CUTTING COMB 7,3"

J304 CUTTING COMB 7,4"

J305 PRECISE CUTTING COMB

J306 LONG ROUND TOOTH CUTTING COMB 9"

J307 CUTTING COMB 9,3"

Art.Nr: 7100 (White), **7101 (Red)**

Art.Nr: 7102 (White), **7103 (Red)**

Art.Nr: 7104 (White), **7105 (Red)**

Art.Nr: 7106 (White), **7107 (Red)**

Art.Nr: 7108 (White), **7109 (Red)**

Art.Nr: 7110 (White), **7111 (Red)**

Art.Nr: 7112 (White), **7113 (Red)**

Art.Nr: 7114 (White), **7115 (Red)**

Art.Nr: 7116 (White), **7117 (Red)**

Art.Nr: 7118 (White), **7119 (Red)**





Olivia Garden was founded in Belgium in 1968 by Jean and Micheline Rennette. The company has a long history of designing and promoting innovative high quality products engineered to fulfill hairdressers' professional needs. Today, Olivia Garden is a leader in the salon industry and its products are sold in over 70 countries around the world.



www.bratt-trading.se/our-brands/olivia-garden

Olivia Garden is available in the following countries:
SE, NO, DK, FI, IS, SI, SK, EE, LV, HU, CZ & NL



OG COMBS

Olivia Garden combs are beautifully hand carved, high quality, anti-static, anti-bacterial & lightweight.

P. 167

OG BRUSHES

Olivia Garden develops & manufactures high quality, innovative hair brushes for superior styling results.

P. 168

Bamboo Touch

With the Bamboo Touch Collection, you can make a first step to a more eco-conscious way to live and to act for the Earth. The combs are in ecofriendly bamboo (FSC Certificated) that is both good for your hair and for the planet. It has good moisture resistance and helps to spread natural oil on the hair.



NEW

BAMBOO TOUCH
COMB 1

Art.Nr: 7035



NEW

BAMBOO TOUCH
COMB 2

Art.Nr: 7036



NEW

BAMBOO TOUCH
COMB 3

Art.Nr: 7037



NEW

BAMBOO TOUCH
COMB 4

Art.Nr: 7038

iBlend™

Olivia Garden iBlend is a brush that can be used for all kinds of color-, keratin- and straightening treatments. The brush helps to spread color on both the upper and lower layers during the same time. By using the iBlend brush you can avoid abundance of color. **Features:** Dual length bristles easily penetrate through the hair & scalp-hugging shape, every bristle makes contact with scalp. Evenly distributes color products, avoids over saturation.



COLOR & CARE

iBLEND
COLOR & CARE, RED

Art.Nr: 7633



COLOR & CARE

iBLEND
COLOR & CARE, GREEN

Art.Nr: 7634



C&C DISPLAY

iBLEND
DISPLAY, 8 PCS

Art.Nr: 7632

Fingerbrush™

Finger Brush high quality professional salon hair brushes have a unique, scalp-hugging curved shape & vented brush head for beautiful, natural styling results. Special blend of ionic & 100% boar bristles. Great for blowdrying, styling, brushing & touch-ups. **Features:** Special curved shape that hugs the scalp for greater comfort & superior styling control, Unique vented design for super fast drying, Ball-point tips that are gentle on scalp & Retractable sectioning pick. Lightweight, comfortable and ergonomic handle.



FINGER BRUSH

FINGER BRUSH
COMBO S

Art.Nr: 7636



FINGER BRUSH

FINGER BRUSH
COMBO M

Art.Nr: 7637



FINGER BRUSH

FINGER BRUSH
COMBO L

Art.Nr: 7638



FINGER BRUSH

FINGER BRUSH
DISPLAY, 12 PCS

Art.Nr: 7635



FINGER BRUSH PP

FINGER BRUSH
COMBO PASTEL PINK

Art.Nr: 7836 (S), 7837 (M), 7838 (L)



FINGER BRUSH PP

FINGER BRUSH
PP DISPLAY, 12 PCS

Art.Nr: 7835

CERAMIC + ion™

Discover the new generation of the most advanced CERAMIC-Ion professional brush. A sleeker and lighter unique seamless design. **Features:** High quality tourmaline that restores hair balance, adds luster & shine, Faster and better styling, ceramic barrel which maximizes heat, Soft tip bristles that are gentle on scalp, 100% seamless body, absolutely snag free, Ergonomic comfort grip & Retractable sectioning pick.



CERAMIC + ION

CERAMIC + ION
20 MM

Art.Nr: 7643



CERAMIC + ION

CERAMIC + ION
25 MM

Art.Nr: 7644



CERAMIC + ION

CERAMIC + ION
35 MM

Art.Nr: 7645



CERAMIC + ION

CERAMIC + ION
45 MM

Art.Nr: 7646



CERAMIC + ION

CERAMIC + ION
55 MM

Art.Nr: 7647



CERAMIC + ION

CERAMIC + ION
65 MM

Art.Nr: 7648



CERAMIC + ION

CERAMIC + ION
80 MM

Art.Nr: 7649



CERAMIC + ION

CERAMIC + ION
DISPLAY, 6 PCS

Contains 6 pcs: 3x65 and 3x80.

Art.Nr: 7639



CERAMIC + ION

CERAMIC + ION
DISPLAY, 18 PCS

Contains 18 pcs: 4x20, 4x25, 4x35, 3x45 and 3x55.

Art.Nr: 7640

CERAMIC + ION Black Series

Discover the new generation of the most advanced CERAMIC-Ion professional brush. A sleeker and lighter unique seamless design. **Features:** High quality tourmaline that restores hair balance, adds luster & shine, Faster and better styling, ceramic barrel which maximizes heat, Soft tip bristles that are gentle on scalp, 100% seamless body, absolutely snag free, Ergonomic comfort grip & Retractable sectioning pick.



CERAMIC + ION BS

NEW

CERAMIC + ION
BS 35 MM

Art.Nr: 7793



CERAMIC + ION BS

NEW

CERAMIC + ION
BS 45 MM

Art.Nr: 7794



CERAMIC + ION BS

NEW

CERAMIC + ION
BS 55 MM

Art.Nr: 7795



CERAMIC + ION BS

NEW

CERAMIC + ION
BS DISPLAY

Contains 12x pcs: 4x35, 4x45 and 4x55

Art.Nr: 7790

Bamboo Touch

With the Bamboo Touch Collection, you can make a first step to a more eco-conscious way to live and to act for the Earth. The brushes are in ecofriendly bamboo (FSC Certificated) that is both good for your hair and for the planet. It has good moisture resistance and helps to spread natural oil on the hair.



NEW

DETANGLE MASSAGE

BAMBOO TOUCH
DETANGLE MASSAGE M

Art.Nr: 7818



NEW

DETANGLE COMBO

BAMBOO TOUCH
DETANGLE COMBO S

Art.Nr: 7821



NEW

DETANGLE NYLON

BAMBOO TOUCH
NYLON L

Art.Nr: 7827

CERAMIC + ion XL PRO

Brush series with tourmaline-ion technology which gives a healthy, radiant shine and easier styling. **Features:** Tourmaline ion technology that hydrates the cuticle and adds more shine, Anti-static and ion charged nylon bristles, Rounded top on the bristles that prevent damages of the hair structure, Ergonomic handle with anti-slip & Retractable sectioning pick.



XL PRO PADDLE L

CERAMIC+ION
XL PRO L PADDLE

Art.Nr: 7737



XL PRO PADDLE S

CERAMIC+ION
XL PRO S PADDLE

Art.Nr: 7738



XL PRO STYLER

CERAMIC+ION
STYLER 9 ROW

Art.Nr: 7739



XL PRO VENT

CERAMIC+ION
VENT

Art.Nr: 7736

NEW

CERAMIC + ion Supreme

High quality professional salon hair brushes for daily brushing & styling. Eliminate frizz and flyaways and receive a smooth and shiny finish. Comfortable soft cushion. Gentle on hair & scalp.



NEW

CERAMIC + ION SUPREME

CERAMIC+ION
SUPREME COMBO

Art.Nr: 7798



NEW

CERAMIC + ION SUPREME BS

CERAMIC+ION
SUPREME COMBO BS

Art.Nr: 7800

Bamboo Touch

With the Bamboo Touch Collection, you can make a first step to a more eco-conscious way to live and to act for the Earth. The brushes are in ecofriendly bamboo (FSC Certificated) that is both good for your hair and for the planet.

NEW

BT THERMO 23



BAMBOO TOUCH
THERMO 23

Art.Nr: 7811

NEW

BT THERMO 33



BAMBOO TOUCH
THERMO 33

Art.Nr: 7812

NEW

BT THERMO 43



BAMBOO TOUCH
THERMO 43

Art.Nr: 7813

NEW

BT THERMO 53



BAMBOO TOUCH
THERMO 53

Art.Nr: 7814

NEW

BT THERMO 63



BAMBOO TOUCH
THERMO 63

Art.Nr: 7815

NEW

BT THERMO DISPLAY



BAMBOO TOUCH
THERMO DISPLAY

Contains 19x pcs: 4x23, 4x33, 4x43,
4x56 and 3x63

Art.Nr: 7810

iDetangle™

The iDetangle series from Olivia Garden detangles quickly both wet and dry hair. The flexible bristles are suited for different hair types. Features: Memory-Flex tension bristles, Flexible vented design that adjusts tension based on hair type & Dual-curve shape that hugs the scalp for ultimate comfort.



iDETANGLE FINE

iDETANGLE
FINE HAIR

Art.Nr: 7663



iDETANGLE MEDIUM

iDETANGLE
MEDIUM HAIR

Art.Nr: 7664



iDETANGLE THICK

iDETANGLE
THICK HAIR

Art.Nr: 7665



iDETANGLE DISPLAY

iDETANGLE
DISPLAY, 12 PCS

Art.Nr: 7662



ON THE GO



ON THE GO
SMOOTH & STYLE

Full size folding brush. Mixed boar and nylon bristles Ideal for detangling, styling, brushing & scalp massage.

Art.Nr: 7657



STYLE-UP FOLDING BRUSH

STYLE-UP
FOLDING BRUSH

High performance professional folding teasing brush. Ideal for creating volume, back brushing & texture creation. Mixed boar and nylon bristles.

Art.Nr: 7658



BRUSH CLEANER

BRUSH CLEANER
BLACK

Brush cleaner for all brush models.

Art.Nr: 7666

NanoThermic®

The nano thermic ceramic-ion styler series combines modern technology with unique design to create the perfect collection of brushes. **Tourmaline ION technology:** Hydrates the cuticle and adds more shine, Eliminates frizz and flyaways, Antistatic. **Nano-silver technology:** Provides anti-bacterial protection, Healthier hair and easier to style. **Unique handle design:** Retactable sectioning pick, Snag-free ring, Easy-grip handle.



NANO THERMIC STYLER

NANO THERMIC
9-ROW STYLER

Art.Nr: 7697



NANO THERMIC STYLER

NANO THERMIC
VENT STYLER

Art.Nr: 7698



NANO THERMIC STYLER

NANO THERMIC
PADDLE STYLER

Art.Nr: 7699



NANO THERMIC STYLER

NANO THERMIC
DISPLAY 12-PCS

Art.Nr: 7696



NANO THERMIC FLEX

NANO THERMIC
FLEX PRO

Art.Nr: 7747



NANO THERMIC FLEX

NANO THERMIC
FLEX COMBO

Art.Nr: 7748



NANO THERMIC FLEX

NANO THERMIC
FLEX BOAR

Art.Nr: 7749

NanoThermic®

The Nano Thermic hot curling brush from Olivia Garden features a new turbo barrel with extra-large vents for faster drying and better styling. In addition to that, it has special wavy heat resistant bristles with a soft tip, making them very gentle on hair and scalp. **Features:** Nano Thermic technology, Ceramic Coating & Ion technology.



NANO THERMIC HOT CURLING 18

NANO THERMIC
HOT CURLING 18

Art.Nr: 7688



NANO THERMIC HOT CURLING 24

NANO THERMIC
HOT CURLING 24

Art.Nr: 7689



NANO THERMIC HOT CURLING 34

NANO THERMIC
HOT CURLING 34

Art.Nr: 7691



NANO THERMIC HOT CURLING 44

NANO THERMIC
HOT CURLING 44

Art.Nr: 7692



NANO THERMIC HOT CURLING 54

NANO THERMIC
HOT CURLING 54

Art.Nr: 7693



NANO THERMIC HOT CURLING 64

NANO THERMIC
HOT CURLING 64

Art.Nr: 7694



NANO THERMIC HOT CURLING 82

NANO THERMIC
HOT CURLING 82

Art.Nr: 7695



NANO THERMIC
HOT CURLING DISPLAY
12-PCS

Contains 12 pcs: 4x34, 4x44 and 4x54

Art.Nr: 7690

NANO THERMIC HOT CURLING



NANO THERMIC
HOT CURLING DISPLAY
18-PCS

Contains 18 pcs: 3x64, 3x54, 4x44, 4x34 and 4x24

Art.Nr: 7686

NANO THERMIC HOT CURLING



NANO THERMIC
HOT CURLING DISPLAY
34-PCS

Contains 34 pcs: 3x82, 3x64, 8x54, 8x44,
4x34, 4x24 and 4x18

Art.Nr: 7687

NANO THERMIC HOT CURLING

ProThermal®

The new generation Pro Thermal series will, thanks to the new design and refined technology, reduce drying time and improve styling results. **Features:** Special barrel-cap for boosted ventilation, Increased hole size for faster drying, Heat-conductive surface for easier styling, "Sure Grip" non-slippery handle surface, Snag-free seamless handle, Retractable sectioning pick & Anti-static, high heat resistant bristles

PRO THERMAL 16



PRO
THERMAL 16

Art.Nr: 7704

PRO THERMAL 25



PRO
THERMAL 25

Art.Nr: 7705

PRO THERMAL 33



PRO
THERMAL 33

Art.Nr: 7706

PRO THERMAL 43



PRO
THERMAL 43

Art.Nr: 7707

PRO THERMAL 53



PRO
THERMAL 53

Art.Nr: 7708

PRO THERMAL 63



PRO
THERMAL 63

Art.Nr: 7709

PRO THERMAL 83



PRO
THERMAL 83

Art.Nr: 7710



PRO THERMAL DISPLAY

PRO THERMAL
DISPLAY 6-PCS

Contains 6 pcs: 3x63 and 3x83.

Art.Nr: 7701



PRO THERMAL DISPLAY

PRO THERMAL
DISPLAY 12-PCS

Contains 12 pcs: 4x33, 4x43 and 4x53.

Art.Nr: 7702



PRO THERMAL DISPLAY

PRO THERMAL
DISPLAY 18-PCS

Contains 18 pcs: 4x16, 4x25, 4x33, 3x43 and 3x53.

Art.Nr: 7703

EcoHair™

The EcoHair collection is made from bamboo, a 100% natural renewable resource. Bamboo is strong, light and more durable than wood. **Styling brushes** Feature: Ion charged bristles and cushion that hydrates the cuticle and adds shine. **Thermal brushes feature:** A ceramic coated, anti static barrel.



ECOHAIR PADDLE

ECOHAIR
PADDLE

Art.Nr: 7751



ECOHAIR DETANGLER

ECOHAIR
DETANGLER

Art.Nr: 7753



ECOHAIR THERMAL 24

ECOHAIR
THERMAL 24

Art.Nr: 7756



ECOHAIR THERMAL 34

ECOHAIR
THERMAL 34

Art.Nr: 7757



ECOHAIR THERMAL 44

ECOHAIR
THERMAL 44

Art.Nr: 7758



ECOHAIR THERMAL 54

ECOHAIR
THERMAL 54

Art.Nr: 7759

HEAT PRO™

Olivia Garden HeatPro combines modern ceramic technology with tourmaline ion bristles and a comfortable design. Barrel heats up twice as fast & retains heat much longer. Advanced thermal reaction for a gentler heat. Ultra fast drying without heat damage. Create superior & longer-lasting hairstyles.



HEATPRO
CERAMIC+ION 22

Art.Nr: 7714

HEATPRO CERAMIC+ION



HEATPRO
CERAMIC+ION 32

Art.Nr: 7715

HEATPRO CERAMIC+ION



HEATPRO
CERAMIC+ION 42

Art.Nr: 7716

HEATPRO CERAMIC+ION



HEATPRO
CERAMIC+ION 52

Art.Nr: 7717

HEATPRO CERAMIC+ION



HEATPRO
CERAMIC+ION 62

Art.Nr: 7718

HEATPRO CERAMIC+ION



HEATPRO
CERAMIC+ION
DISPLAY 18-PCS

Contains 18 pcs: 4x 22, 4x32, 4x42, 3x52 and 3x62.

Art.Nr: 7712

HEATPRO CERAMIC+ION DISPLAY

HEAT PRO™

Olivia Garden HeatPro combines modern ceramic technology with tourmaline ion bristles and a comfortable design. It's a styling brush for a shiny hair and long-lasting hairstyle. Features: Copper ceramic technology that retains heat for superior styling, Tourmaline ionic bristles that enhances cuticle hydration and eliminates frizz and flyaways, Heat guard handle for comfort and precise handling.



HEATPRO
STYLER 7-ROW

Art.Nr: 7741

HEATPRO STYLER



HEATPRO
STYLER 9-ROW

Art.Nr: 7742

HEATPRO STYLER



HEATPRO
STYLER DISPLAY

Art.Nr: 7740

HEATPRO STYLER

MultiBrush™

Curl the hair with MultiBrush. Unlock the handle, leave the barrels in the hair and let the hair dry. MultiBrush gives nice curls and it's possible to choose between five different sizes on the barrel. **Ionic technology:** Hydrates the cuticle and adds shine, Eliminate frizz and flyaways, Anti-static. **Vented Cap:** Light barrel design, boosts ventilation for faster drying. **Ceramic coated barrel:** heats up faster and retains heat longer, Faster, gentler and better styling.



MULTIBRUSH HANDLE

MULTIBRUSH
HANDLE

Art.Nr: 7764



MULTIBRUSH 26

MULTIBRUSH
HOT CURLING 26

Art.Nr: 7765

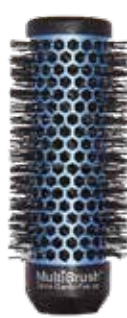

MULTIBRUSH 36

MULTIBRUSH
HOT CURLING 36

Art.Nr: 7766



MULTIBRUSH 46

MULTIBRUSH
HOT CURLING 46

Art.Nr: 7767



MULTIBRUSH
DISPLAY 34 PCS

Contains: 12 handles, 19 barrels (4x26,
4x36, 4x46, 4x56, 3x66) + 2 pcs
MultiBrush Kit.

Art.Nr: 7772



MULTIBRUSH 56

MULTIBRUSH
HOT CURLING 56

Art.Nr: 7768



MULTIBRUSH 66

MULTIBRUSH
HOT CURLING 66

Art.Nr: 7769





MULTIBRUSH KIT 26

**MULTIBRUSH
ONE SIZE KIT 26**

Contains 1 handle and 4x26 mm barrels.

Art.Nr: 7773



MULTIBRUSH KIT 36

**MULTIBRUSH
ONE SIZE KIT 36**

Contains 1 handle and 4x36 mm barrels.

Art.Nr: 7774



MULTIBRUSH KIT 46

**MULTIBRUSH
ONE SIZE KIT 46**

Contains 1 handle and 4x46 mm barrels.

Art.Nr: 7775



MULTIBRUSH KIT 56

**MULTIBRUSH
ONE SIZE KIT 56**

Contains 1 handle and 4x56 mm barrels.

Art.Nr: 7776



MULTIBRUSH KIT 66

**MULTIBRUSH
ONE SIZE KIT 66**

Contains 1 handle and 4x66 mm barrels.

Art.Nr: 7777



MULTIBRUSH KIT 3PCS

**MULTIBRUSH
KIT 3PCS**

Contains 1 handle and 2 barrels 36 mm and 56 mm.

Art.Nr: 7770



**MULTIBRUSH
STARTER KIT**

Contains 1 handle and 5 barrels - one of each kind.

Art.Nr: 7771

FINE & MED



**DETANGLER
FINE & MED**

Special bristles for fine to medium hair.
For gentle detangling of wet & dry hair.
Pain free & damage free.

Art.Nr: 7760



MED & THICK



**DETANGLER
MED & THICK**

Special bristles for medium to thick hair.
For gentle detangling of wet & dry hair.
Comfortable ball point tips.

Art.Nr: 7761



SMOOTH & SHINE



**DETANGLER
SMOOTH & SHINE**

Special blend of boar & nylon bristles for superior styling, updos & daily care on all hair types & extensions. Eliminate frizz & flyaways.

Art.Nr: 7762



**REMOVE
CUSHION FOR
EASIER CLEANING!**



Our mission with Bravehead is to provide the hairdressing industry with the absolute best products to a reasonable price and that the Bravehead logo will give you the assurance of great quality, innovative solutions and safety.

www.bratt-trading.se/our-brands/bravehead



Great quality &
innovative solutions



PADDLE BRUSH
SILVER

Art.Nr: 7415



PADDLE BRUSH
SILVER MINI

Art.Nr: 7416



BANANA BRUSH
SILVER

Art.Nr: 7417



PADDLE BRUSH
CLASSIC

Art.Nr: 7420

**EXCLUSIVE LINE
BY BRAVEHEAD**

A line of brushes with an elegant high-gloss finish.



EXCLUSIVE LINE

EXCLUSIVE LINE
HOT CURLING 25

Art.Nr: 7433



EXCLUSIVE LINE

EXCLUSIVE LINE
HOT CURLING 33

Art.Nr: 7434

*A hair on the head
is worth two in the
brush!*

**VENTED BRUSHES
BY BRAVEHEAD**



VENTED BRUSH

VENTED BRUSH
BLACK

Art.Nr: 7459



VENTED BRUSH

VENTED BRUSH
ASSORTED COLORS

Art.Nr: 7460

COPPER BRUSHES
BY BRAVEHEAD



COPPER
TUNNEL BRUSH

Nylon pins and copper ceramic coating which provides up to 50% better heat transfer.

Art.Nr: 7487

COPPER BRUSHES



COPPER CUSHION
BOAR/NYLON

Mixed boar bristles with nylon tips.

Art.Nr: 7488

COPPER BRUSHES



COPPER
PADDLE BRUSH

Flexible nylon pins and tips.

Art.Nr: 7489

COPPER BRUSHES

COPPER/CERAMIC THERMAL
BY BRAVEHEAD

The Copper/Ceramic Thermal round brushes feature vents that allow airflow from your blow-dryer to reach hair directly for fast drying and styling. Use it to create curls and waves, or blow out smooth and straight style. The aluminum barrel features a copper and ceramic coating and provides up to 50% better heat transfer. Nylon bristles.



COPPER/CERAMIC
THERMAL 25

Art.Nr: 7490

COPPER THERMAL



COPPER/CERAMIC
THERMAL 33

Art.Nr: 7491

COPPER THERMAL



COPPER/CERAMIC
THERMAL 44

Art.Nr: 7492

COPPER THERMAL



COPPER/CERAMIC
THERMAL 53

Art.Nr: 7493

COPPER THERMAL

ROSÉ
CUSHION BRUSH

Boar bristles and raised nylon pins for a naturally glossy finish. The perfect brush for everyday styling.

Art.Nr: 7464

ROSÉ
DETANGLING

Stress-free brushing with flexible cushion base and ball-tipped nylon bristles. Glides easily through wet or dry hair. No snagging or pulling.

Art.Nr: 7463

ROSÉ
THERMAL PADDLE

Ceramic coated aluminum plate with raised nylon pins. Use together with your favorite blow-dryer for faster straightening and styling.

Art.Nr: 7462

Rosé
BY BRAVEHEAD

chameleon

Know when it's time to shine! Use the Chameleon round brush with your favorite blow dryer. The brush is equipped with nylon bristles that change color when heated to the perfect styling temperature of 60°C. Patented technology. Tourmaline crystals emit negative ions, resulting in smooth, silky & shiny hair. Ceramic coated aluminum barrel distributes heat evenly. Ergonomic handle for balance and comfort.

CHAMELEON ROUND BRUSH 32

Art.Nr: 7516

CHAMELEON ROUND BRUSH 43

Art.Nr: 7517

CHAMELEON ROUND BRUSH 53

Art.Nr: 7518



ULTRA LIGHT HOT CURLING BY BRAVEHEAD

The Ultra Light brush from Bravehead features a unique bristle-embedded system where the bristles are tufted onto a hollow aluminum barrel. This technique makes the brush much lighter in weight and therefore minimizing fatigue on arm and hand. Ceramic barrel maximizes heat and faster drying. 100% natural boar and tourmaline nylon bristles that add shine, smoothness and controls frizz.



ULTRA LIGHT 25

ULTRA LIGHT
HOT CURLING 25

Art.Nr: 7530



ULTRA LIGHT 33

ULTRA LIGHT
HOT CURLING 33

Art.Nr: 7531



ULTRA LIGHT 44

ULTRA LIGHT
HOT CURLING 44

Art.Nr: 7532

HOT CURLING BRUSHES BY BRAVEHEAD



HOT CURLING 16

HOT CURLING
16

Art.Nr: 7537



HOT CURLING 25

HOT CURLING
25

Art.Nr: 7538



HOT CURLING 33

HOT CURLING
33

Art.Nr: 7539



HOT CURLING 44

HOT CURLING
44

Art.Nr: 7540



HOT CURLING 53

HOT CURLING
53

Art.Nr: 7541

**BRILLIANT LINE
BY BRAVEHEAD**

A Nano-ionic brush in hot matte/metallic red.



BRILLIANT LINE

BRILLIANT LINE
CUSHION BOAR/NYLON

Art.Nr: 7557

**3D-FLEXI
BY BRAVEHEAD**

Vented design and "scalp hugging" shape for good control and good styling results.



3D FLEXI PADDLE

3D-FLEXI
PADDLE

Thick nylon bristles.

Art.Nr: 7910



3D FLEXI COMBO

3D-FLEXI
COMBO

Mixed nylon and boar bristles.

Art.Nr: 7911



3D FLEXI DETANGLER

3D-FLEXI
DETANGLER

Thin nylon bristles.

Art.Nr: 7912

VINTAGE MAPLE



The Vintage Maple line consists of 6 pcs professional brushes with an exclusive feel. Made from highest quality maple wood. The combination of natural boar bristles and ionised nylon bristles result in a natural shine and frizz-free hair. Gentle on both the hair and scalp.

VINTAGE MAPLE STYLING

Art.Nr: 7782

VINTAGE MAPLE CUSHION

Art.Nr: 7781

VINTAGE MAPLE PADDLE

Art.Nr: 7780

VINTAGE MAPLE HOT CURLING 35

Art.Nr: 7786

VINTAGE MAPLE HOT CURLING 43

Art.Nr: 7787

VINTAGE MAPLE HOT CURLING 52

Art.Nr: 7788



BraveHeadTM

BRUSHES



ANTISTATIC BRUSH

ROUND BRUSH
ANTISTATIC 25

Art.Nr: 7527



ANTISTATIC BRUSH

ROUND BRUSH
ANTISTATIC 35

Art.Nr: 7528



ANTISTATIC BRUSH

ROUND BRUSH
ANTISTATIC 45

Art.Nr: 7529

Detangle before washing!



DETANGLER SOFT

DETANGLER
SOFT WITH HANDLE

A detangling brush with extra soft bristles for maximum comfort. 12 pcs/pack, all black.

Art.Nr: 7945



DETANGLER BRUSH

DETANGLER
BRUSH NARROW

Art.Nr: 7961



DETANGLER BRUSH

DETANGLER
BRUSH OVAL

Art.Nr: 7962



DETANGLER BRUSH

DETANGLER
BRUSH BLACK 12-PCS

Art.Nr: 7964

BraveHead™

BRUSHES



SCALP BRUSH

SCALP CARE BRUSH

A detangling brush with soft nylon bristles. The brush detangles hair and massages the scalp.

Art.Nr: 7946



TENDER CARE BRUSH

TENDER CARE MASSAGE BRUSH

Hair styling and scalp massage at once. Features ultra-flexible nylon bristles in to different lengths.

Art.Nr: 7948



TUNNEL BRUSH

TUNNEL BRUSH ANTISTATIC

Art.Nr: 7952



TUNNEL BRUSH

TUNNEL BRUSH

Art.Nr: 7954



DOUBLE BRUSH

DOUBLE BRUSH ANTISTATIC

Art.Nr: 7957



DOUBLE BRUSH

DOUBLE BRUSH ORIGINAL

Art.Nr: 7958

Fuled by passion... and hairspray.



TEASING BRUSH

TEASING BRUSH WOOD 3 ROW

A professional 3-row teasing brush made from wood. Natural boar bristles played in a "M" pattern. The handle is contoured to fit the hand and has pointy end perfect for sectioning.

Art.Nr: 7980



TEASING BRUSH

TEASING BRUSH BLACK 3 ROW

A professional 3-row teasing brush made from plastic. Natural boar bristles played in a "M" pattern. The handle is contoured to fit the hand and has pointy end perfect for sectioning.

Art.Nr: 7981



EXTENSION BRUSH

EXTENSION BRUSH

A cushion brush developed, but not exclusively used, for extensions. It features a softer cushion and a very unique type of bristles that reduce damage to fine hair and delicate extensions.

Art.Nr: 7985

It smooths and straightens the cuticle while removing styling products and environmental dust. Elastic polyamide pins with ballpoint tips allow a simple and easy way of detangling the hair. No ripping or tugging.



WOOD BRUSH 9000

WOOD BRUSH
9000

Art.Nr: 7720



WOOD BRUSH 9044

WOOD BRUSH
9044

Art.Nr: 7723



WOOD BRUSH 9045

WOOD BRUSH
9045

Art.Nr: 7724



WOOD BRUSH 9046

WOOD BRUSH
9046

Art.Nr: 7727



WOOD BRUSH 9047

WOOD BRUSH
9047

Art.Nr: 7728



WOOD BRUSH 9026

WOOD BRUSH
9026-11

Art.Nr: 7730



WOOD BRUSH 9027

WOOD BRUSH
9027-20

Art.Nr: 7731



WOOD BRUSH 9028

WOOD BRUSH
9028-30

Art.Nr: 7732



WOOD BRUSH 9029

WOOD BRUSH
9029-38

Art.Nr: 7733



WOOD BRUSH 9030

WOOD BRUSH
9030-11

Art.Nr: 7734



NEW

WOOD BRUSH SCALP

WOOD BRUSH
SCALP

Art.Nr: 7719



NEW

WOOD BRUSH 9090

WOOD BRUSH
9090

Art.Nr: 7721



D200 VENTED BRUSH

D 2 0 0
V E N T E D

Art.Nr: 7610



D143N 5-ROW

D 1 4 3 N
5 - R O W

Art.Nr: 7612



D143N 7-ROW

D 3 N
7 - R O W

Art.Nr: 7613



D4N 9-ROW

D 4 N
9 - R O W

Art.Nr: 7614



D84 PADDLE BRUSH SMALL

D 8 4
P A D D L E S

Art.Nr: 7615



D83 PADDLE BRUSH LARGE

D 8 3
P A D D L E L

Art.Nr: 7616



D82M 100% BOAR

D 8 2 M
1 0 0 % B O A R

Art.Nr: 7618



D31N VOLUME BRUSH

D 3 1 N
V O L U M E

Art.Nr: 7620



D78 BLACK NECK DUSTER

D 7 8 B L A C K
N E C K D U S T E R

Art.Nr: 7630



D6 MASSAGER

D 6
M A S S A G E R

Art.Nr: 7631



Quality brushes made in Germany.



DETANGLING BRUSH NYLON

DETANGLING
NYLON

Art.Nr: 7991



BLOW BRUSH METALLIC

BLOW BRUSH
METALLIC

Art.Nr: 7990



DETANGLING BRUSH NATURAL

DETANGLING
NATURAL

Art.Nr: 7992



CONCAVE BRUSH NATURAL

CONCAVE
NATURAL

Art.Nr: 7996



CUSHION 3-ROW

CUSHION BRUSH
3-ROW

Art.Nr: 7930



NECK DUSTER WOOD

NECK DUSTER
WOOD

Art.Nr: 7849

CHAPTER 7

NECK DUSTERS



NECK DUSTER
WOOD - SOFT

Art.Nr: 7840

NECK DUSTER WOOD



NECK DUSTER
WIDE

Art.Nr: 7843

NECK DUSTER WIDE



NECK
DUSTER

Art.Nr: 7845

NECK DUSTER BLACK



NECK DUSTER
WOOD - BLACK

Art.Nr: 7847

NECK DUSTER BLACK



RUBBER BROOM
HEAD

A high quality rubber broom head.

Art.Nr: 7859

RUBBER BROOM HEAD

*I hope your
day is as nice
as your hair!*



8

Chapter 8

Hair Accessories 199

Rolls, Rods & Flock Curlers	200
Hair Binders, Curlers & Buns	204
High-Light Caps	206
Permanent Caps	206
Hair Nets	207
Hair Clips & Grips	208
End Wraps & High-Light Wraps	214
Kwickway	215
Foil & Dispensers	216

CHAPTER 8

SELF GRIP ROLLS



SELF GRIP ROLL 13

SELF GRIP
RED 13 MM

Art.Nr: 8000



SELF GRIP ROLL 15

SELF GRIP
BLUE 15 MM

Art.Nr: 8001



SELF GRIP ROLL 21

SELF GRIP
GREEN 21 MM

Art.Nr: 8002



SELF GRIP ROLL 24

SELF GRIP
PINK 24 MM

Art.Nr: 8003



SELF GRIP ROLL 28

SELF GRIP
LIGHT BLUE 28 MM

Art.Nr: 8004



SELF GRIP ROLL 32

SELF GRIP
YELLOW 32 MM

Art.Nr: 8005



SELF GRIP ROLL 36

SELF GRIP
RED 36 MM

Art.Nr: 8006



SELF GRIP ROLL 40

SELF GRIP
BLUE 40 MM

Art.Nr: 8007



SELF GRIP ROLL 44

SELF GRIP
PINK 44 MM

Art.Nr: 8008



SELF GRIP ROLL 48

SELF GRIP
GREEN 48 MM

Art.Nr: 8009



SELF GRIP ROLL 51

SELF GRIP
BLUE 51

Art.Nr: 8010



SELF GRIP ROLL 56

SELF GRIP
LIGHT BLUE 56 MM

Art.Nr: 8011



SELF GRIP ROLL 61

SELF GRIP
GREEN 61 MM

Art.Nr: 8012



SELF GRIP ROLL 66

SELF GRIP
YELLOW 66 MM

Art.Nr: 8013



SELF GRIP ROLL 70

SELF GRIP
RED 70 MM

Art.Nr: 8014



SELF GRIP ROLL 78

SELF GRIP
BLUE 78 MM

Art.Nr: 8015

CHAPTER 8

FLEXIBLE RODS



FLEX ROD MEDIUM 8

FLEX ROD 12 CM
GREEN 8 MM

Art.Nr: 8020



FLEX ROD MEDIUM 10

FLEX ROD 12 CM
YELLOW 10 MM

Art.Nr: 8021



FLEX ROD MEDIUM 12

FLEX ROD 12 CM
RED 12 MM

Art.Nr: 8022



FLEX ROD MEDIUM 14

FLEX ROD 12 CM
BLUE 14 MM

Art.Nr: 8023



FLEX ROD MEDIUM 16

FLEX ROD 12 CM
ORANGE 16 MM

Art.Nr: 8024



FLEX ROD MEDIUM 18

FLEX ROD 12 CM
GREY 18 MM

Art.Nr: 8025



FLEX ROD MEDIUM 20

FLEX ROD 12 CM
PURPLE 20 MM

Art.Nr: 8026



FLEX ROD MEDIUM 25

FLEX ROD 12 CM
DARK GREEN 25 MM

Art.Nr: 8027



FLEX ROD LARGE 8

FLEX ROD 25 CM
GREEN 8 MM

Art.Nr: 8030



FLEX ROD LARGE 10

FLEX ROD 25 CM
YELLOW 10 MM

Art.Nr: 8031



FLEX ROD LARGE 12

FLEX ROD 25 CM
RED 12 MM

Art.Nr: 8032



FLEX ROD LARGE 14

FLEX ROD 25 CM
BLUE 14 MM

Art.Nr: 8033



FLEX ROD LARGE 16

FLEX ROD 25 CM
ORANGE 16 MM

Art.Nr: 8034



FLEX ROD LARGE 18

FLEX ROD 25 CM
GREY 18 MM

Art.Nr: 8035



FLEX ROD LARGE 20

FLEX ROD 25 CM
PURPLE 20 MM

Art.Nr: 8036



FLEX ROD LARGE 25

FLEX ROD 25 CM
DARK GREEN 25 MM

Art.Nr: 8037

CHAPTER 8

PERM RODS

PERM ROD 8,5



YELLOW/RED
PERM ROD 8,5 MM

Art.Nr: 8053

PERM ROD 7



PINK/YELLOW
PERM ROD 7 MM

Art.Nr: 8052

PERM ROD 6,5



WHITE/PINK
PERM ROD 6,5 MM

Art.Nr: 8051

PERM ROD 6



GREEN/WHITE
PERM ROD 6 MM

Art.Nr: 8050

PERM ROD 8



RED
PERM ROD 8 MM

Art.Nr: 8060

PERM ROD 16



GREY/DARK GREY
PERM ROD 16 MM

Art.Nr: 8056

PERM ROD 12



BLUE/GREY
PERM ROD 12 MM

Art.Nr: 8055

PERM ROD 9



RED/BLUE
PERM ROD 9 MM

Art.Nr: 8054

PERM ROD 11,5



YELLOW
PERM ROD 11,5 MM

Art.Nr: 8064

PERM ROD 10



PINK
PERM ROD 10 MM

Art.Nr: 8063

PERM ROD 9



WHITE
PERM ROD 9 MM

Art.Nr: 8062

PERM ROD 8,5



GREEN
PERM ROD 8,5 MM

Art.Nr: 8061

PERM ROD 19



BLACK
PERM ROD 19 MM

Art.Nr: 8068

PERM ROD 16,5



GREY
PERM ROD 16,5 MM

Art.Nr: 8067

PERM ROD 13



BLUE
PERM ROD 13 MM

Art.Nr: 8066

PERM ROD 12



ORANGE
PERM ROD 12 MM

Art.Nr: 8065

CHAPTER 8

FLOCK CURLERS



FLOCK CURLER 13

FLOCK CURLER
ORANGE 13 MM

Art.Nr: 8100



FLOCK CURLER 15

FLOCK CURLER
PURPLE 15 MM

Art.Nr: 8101



FLOCK CURLER 18

FLOCK CURLER
RED 18 MM

Art.Nr: 8102



FLOCK CURLER 21

FLOCK CURLER
BLUE 21 MM

Art.Nr: 8103



FLOCK CURLER 24

FLOCK CURLER
GREEN 24 MM

Art.Nr: 8104



FLOCK CURLER 28

FLOCK CURLER
BROWN 28 MM

Art.Nr: 8105



FLOCK CURLER 32

FLOCK CURLER
ORANGE 32 MM

Art.Nr: 8106



FLOCK CURLER 36

FLOCK CURLER
BLUE 36 MM

Art.Nr: 8107



FLOCK CURLER 40

FLOCK CURLER
RED 40 MM

Art.Nr: 8108



SILICON BAND

SILICON BAND
SHORT ROUND

Art.Nr: 8172



SILICON BAND

SILICON BAND
LONG ROUND

Art.Nr: 8173



SILICON BAND

SILICON BAND
SHORT FLAT

Art.Nr: 8174



SILICON BAND

SILICON BAND
LONG FLAT

Art.Nr: 8175



PLASTIC PINS

PLASTIC PINS
100 PACK

Art.Nr: 8191



METALIC PINS

METALIC PINS
100 PACK

Art.Nr: 8192

CHAPTER 8

HAIR ACCESSORIES



SILICON HAIRBAND

SILICON HAIRBAND BLACK

Perfect for updos! 50-pack.

Art.Nr: 8176



SILICON HAIRBAND

SILICON HAIRBAND CLEAR

Perfect for updos! 50-pack.

Art.Nr: 8177



HAIR BINDER

HAIR BINDER BROWN

12-pack.

Art.Nr: 8185



HAIR BINDER

HAIR BINDER BLOND

12-pack.

Art.Nr: 8186



HAIR BINDER

HAIR BINDER BLACK

12-pack.

Art.Nr: 8187



HAIR BUN SNAP BUTTON

HAIR BUN BLACK

The bun can be used both as a long straight hair bun and as a circular one, if the two ends are fastened by the snap button. **Sizes:** Small 18 cm, Large 23 cm.

Art.Nr: 8220 (small), **8225 (large)**



HAIR BUN SNAP BUTTON

HAIR BUN SMALL BROWN

The bun can be used both as a long straight hair bun and as a circular one, if the two ends are fastened by the snap button. **Sizes:** Small 18 cm, Large 23 cm.

Art.Nr: 8221 (small), **8226 (large)**



HAIR BUN SNAP BUTTON

HAIR BUN SMALL BLONDE

The bun can be used both as a long straight hair bun and as a circular one, if the two ends are fastened by the snap button. **Sizes:** Small 18 cm, Large 23 cm.

Art.Nr: 8222 (small), **8227 (large)**



SYNTHETIC HAIR BUN

SYNTHETIC HAIR BUN BLACK SMALL

ø 73 mm.

Art.Nr: 8230

CHAPTER 8

HAIR ACCESSORIES



SYNTHETIC HAIR
BUN BROWN SMALL

ø 73 mm.

Art.Nr: 8231

SYNTHETIC HAIR BUN



SYNTHETIC HAIR
BUN BLONDE SMALL

ø 73 mm.

Art.Nr: 8232

SYNTHETIC HAIR BUN



SYNTHETIC HAIR
BUN BLACK LARGE

ø 80 mm.

Art.Nr: 8235

SYNTHETIC HAIR BUN



SYNTHETIC HAIR
BUN BROWN LARGE

ø 80 mm.

Art.Nr: 8236

SYNTHETIC HAIR BUN



SYNTHETIC HAIR
BUN BLONDE LARGE

ø 80 mm.

Art.Nr: 8237

SYNTHETIC HAIR BUN



WRISTBAND
FOR HAIRPINS

An easy way to keep track of your hairpins.
One size fits all.

Art.Nr: 9582

WRISTBAND FOR HAIRPINS



WRISTBAND
FOR HAIRTIES

An easy way to keep track of your hairties.
One size fits all.

Art.Nr: 9583

WRISTBAND FOR HAIRTIES

CHAPTER 8

HIGH-LIGHT AND PERMANENT CAPS



HIGH-LITE CAP,
BLUE DE LUXE

Use during hi-light treatment. Advanced contoured design. Very comfortable fit.

Art.Nr: 8455

HIGH-LITE CAP, BLUE DE LUXE



TIPPING CAP SET
WITH HOOKS

Use during hi-light treatment. 15 pcs/pack. 2 plastics hooks included.

Art.Nr: 8458

TIPPING CAP SET



STAR STREAK
REGULAR WHITE

Ability to hi-lite everywhere. Comfortable fit.

Art.Nr: 8460

STAR STREAK CAP

*Highlight your
superpowers!*



STAR STREAK
LARGE BLUE

Ability to hi-lite everywhere. Comfortable fit.

Art.Nr: 8461

STAR STREAK CAP



HIGH-LIGHT NEEDLE
3 - PACK

Black needle: 1 mm. Green needle: 1,25 mm.
Pink needle: 0,75 mm.

Art.Nr: 9329

HIGH-LIGHT NEEDLE 3-PACK



DISPOSABLE
HI-LITE CAPE

Use during hi-light treatment. 30-pack.

Art.Nr: 8462

DISPOSABLE HI-LITE CAPE



PERM CAP
WITH BAND

Use during permanent treatment. 30-pack.

Art.Nr: 8464

PERM CAP WITH BAND

CHAPTER 8

HIGH-LIGHT AND PERMANENT CAPS



EASY FROST

Use during hi-light treatment.
Professional streaking cap. Contains latex.

Art.Nr: 8465

EASY FROST



HI-LITE CAP SILICONE

Use during hi-light treatment.
Needle included.

Art.Nr: 8466 (large), **8467** (regular)

HI-LITE CAP SILICONE



HI-LITE CAP SILICONE, DELUXE

Use during hi-light treatment.
Needle included.

Art.Nr: 8468

HI-LITE CAP SILICONE, DELUXE



DISPOSABLE PERM CAP

Use during permanent treatment. 50 pcs/pack.
L41 cm x H 29,5 cm.

Art.Nr: 8469

DISPOSABLE PERM CAP



DISPOSABLE PERM HOOD TRIANGULAR

Use during permanent treatment. 100 pcs/pack.
L100 cm x H95 cm.

Art.Nr: 8483

DISPOSABLE PERM HOOD



TRIANGULAR HAIR NET PINK

Fine mesh. Protects hair. Designed for use
under dryers. Made in a universal size to fit all
heads.

Art.Nr: 8492

TRIANGULAR HAIR NET

CHAPTER 8

HAIR CLIPS & GRIPS



HAIR CLIPS PLASTIC, BLACK

HAIR CLIPS PLASTIC BLACK

12 pcs/pack.

Art.Nr: 8618



HAIR CLIPS ALU & PLASTIC

HAIR CLIPS ALU/PLASTIC, COLORED

Aluminium & plastic. 12 pcs/pack.

Art.Nr: 8620



HAIR CLIPS ALU & PLASTIC

HAIR CLIPS ALU/PLASTIC, BLACK

Aluminium & plastic. 12 pcs/pack.

Art.Nr: 8621



DUCK CLIP XL, BLACK

DUCK CLIP XL BLACK

6 pcs/pack.

Art.Nr: 8622



DUCK CLIP SMALL

DUCK CLIP SMALL BLACK

12 pcs/pack.

Art.Nr: 8626



DUCK CLIP LARGE

DUCK CLIP LARGE BLACK

12 pcs/pack.

Art.Nr: 8623



CABINETT CLIPS

CABINETT CLIPS

12 pcs/pack.

Art.Nr: 8624



METALLIC CLIP 1-LEG

METALLIC CLIPS 1-LEG

100 pcs/pack.

Art.Nr: 8630



METALLIC CLIP 2-LEG

METALLIC CLIPS 2-LEG

100 pcs/pack.

Art.Nr: 8631

CHAPTER 8

HAIR CLIPS & GRIPS



METALLIC CLIP 3-LEG

METALLIC CLIPS 3-LEG

100 pcs/pack.

Art.Nr: 8628



VENT CLIPS

VENT CLIPS

12 pcs/pack.

Art.Nr: 8632



HAIR CLIPS LONG, CHROME

HAIR CLIPS LONG CHROME

12 pcs/pack.

Art.Nr: 8633



HAIR CLIPS PLASTIC, BLACK

HAIR CLIPS LONG ALUMINIUM/PLASTIC

Aluminium & plastic. 4 pcs/pack

Art.Nr: 8635



JAWCLIP 2 PARTS

JAWCLIPS TWO PARTS

No metal parts. Recycled plastic.
Ergonomically designed. 2 pcs/pack.

Art.Nr: 8637



JAWCLIP 3 PARTS

JAWCLIPS THREE PARTS

No metal parts. Recycled plastic.
Ergonomically designed. 11 cm. 2 pcs/pack.

Art.Nr: 8638



BIG JAWCLIP

BIG JAWCLIP THREE PARTS

14 cm. 4 pcs/pack.

Art.Nr: 8642



PERFECT CLIPS

PERFECT CLIPS

No metal parts. Recycled plastic. Ergonomically
designed. 2 pcs/pack.

Art.Nr: 8640



HAIR CLIP, RUBBER GRIP

HAIR CLIP RUBBER GRIP

6 pcs/pack.

Art.Nr: 8643

CHAPTER 8

HAIR CLIPS & GRIPS



HAIR CLIP, NON SLIP

HAIR CLIP NON SLIP

6 pcs/pack.

Art.Nr: 8644

Ultimately...

*I hope that, wherever my
bobby pins & hair ties go,
they're happy.*

Thats all that matters.



HAIR GRIP BLACK

HAIR GRIP BLACK

51 mm, Nickel-less. 300g/box.

Art.Nr: 8700



HAIR GRIP WHITE

HAIR GRIP WHITE

51 mm, Nickel-less. 300g/box.

Art.Nr: 8701



HAIR GRIP BLONDE

HAIR GRIP BLONDE

51 mm, Nickel-less. 300g/box.

Art.Nr: 8702



HAIR GRIP BROWN

HAIR GRIP BROWN

51 mm, Nickel-less. 300g/box.

Art.Nr: 8703



HAIR GRIP SILVER

HAIR GRIP SILVER

51 mm, Nickel-less. 300g/box.

Art.Nr: 8708



HAIR GRIP BLACK

HAIR GRIP BLACK LONG

59 mm, Nickel-less. 300g/box.

Art.Nr: 8704



HAIR GRIP BROWN

HAIR GRIP BROWN LONG

59 mm, Nickel-less. 300g/box.

Art.Nr: 8705

CHAPTER 8

HAIR CLIPS & GRIPS



STYLIST
BOX

The styling box contains:
50 transparent small rubber bands
40 black small rubber bands
9 thinner hair ties
6 thicker hair ties
4 hair clips (90 mm)
155 hair pins (3 different sizes)

Art.Nr: 8745

STYLIST
BOX



INVISIBLE
GRIP BLACK

Art.Nr: 8710

INVISIBLE GRIPS BLACK



INVISIBLE
GRIP BROWN

Art.Nr: 8711

INVISIBLE GRIPS BROWN



INVISIBLE
GRIP BLONDE

Art.Nr: 8712

INVISIBLE GRIPS BLONDE

50 mm. These hair grips do not reflect light due to the matt finishing and are therefore ideal for any kind of occasion where a lot of light is involved i.e photo shoots or on a catwalk. **Nickel-less. 300g/box.**

Hairpins for every occasion!

CURLY PIN BLACK 44



CURLY PIN
BLACK 44

44 mm. 20 pack.

Art.Nr: 8750

CURLY PIN BROWN 44



CURLY PIN
BROWN 44

44 mm. 20 pack.

Art.Nr: 8751

CURLY PIN GOLD 44



CURLY PIN
GOLD 44

44 mm. 20 pack.

Art.Nr: 8752

CURLY PIN BLACK 50



CURLY PIN
BLACK 50

50 mm. 20 pack.

Art.Nr: 8753

CURLY PIN GOLD 50



CURLY PIN
GOLD 50

50 mm. 20 pack.

Art.Nr: 8754

CHAPTER 8

HAIR CLIPS & GRIPS



HAIR PIN BLACK 55

HAIR PIN
BLACK 55

55 mm. 20 pack.

Art.Nr: 8760



HAIR PIN BLACK 62

HAIR PIN
BLACK 62

62 mm. 20 pack.

Art.Nr: 8762



HAIR PIN BLACK 67

HAIR PIN
BLACK 67

67 mm. 20 pack.

Art.Nr: 8764



HAIR PIN BROWN 67

HAIR PIN
BROWN 67

67 mm. 20 pack.

Art.Nr: 8765



HAIR PIN GOLD 67

HAIR PIN
GOLD 67

67 mm. 20 pack.

Art.Nr: 8766



MUNSTER PIN 50

MUNSTER PIN
BLACK 50

50 mm. Nickel-less. 20 pack.

Art.Nr: 8756



MUNSTER PIN 50

MUNSTER PIN
GOLD 50

50 mm. Nickel-less. 20 pack.

Art.Nr: 8757



MUNSTER PIN 50

MUNSTER PIN
SILVER 50

50 mm. Nickel-less. 20 pack.

Art.Nr: 8758



POSTICH PIN BLACK 55

POSTICH PIN
BLACK 55

55 mm. 20 pack.

Art.Nr: 8770



POSTICH PIN BROWN 55

POSTICH PIN
BROWN 55

55 mm. 20 pack.

Art.Nr: 8771



POSTICH PIN BLACK 62

POSTICH PIN
BLACK 62

62 mm. 20 pack.

Art.Nr: 8773



POSTICH PIN BROWN 67

POSTICH PIN
BROWN 67

67 mm. 20 pack.

Art.Nr: 8774



POSTICH PIN BLACK 72

POSTICH PIN
BLACK 72

72 mm. 20 pack.

Art.Nr: 8776

CHAPTER 8

HAIR CLIPS & GRIPS



ONDUFIX BLACK 42

ONDUFIX
BLACK 42

42 mm. 20 pack.

Art.Nr: 8780



ONDUFIX BROWN 42

ONDUFIX
BROWN 42

42 mm. 20 pack.

Art.Nr: 8781



ONDUFIX GOLD 42

ONDUFIX
GOLD 42

42 mm. 20 pack.

Art.Nr: 8782



ONDUFIX BLACK 50

ONDUFIX
BLACK 50

50 mm. 20 pack.

Art.Nr: 8784



ONDUFIX BROWN 50

ONDUFIX
BROWN 50

50 mm. 20 pack.

Art.Nr: 8785



ONDUFIX BLONDE 50

ONDUFIX
BLONDE 50

50 mm. Nickel-less. 20 pack.

Art.Nr: 8786



ONDUFIX GOLD 50

ONDUFIX
GOLD 50

50 mm. Nickel-less. 20 pack.

Art.Nr: 8787



ONDUFIX WHITE 50

ONDUFIX
WHITE 50

50 mm. Nickel-less. 20 pack.

Art.Nr: 8788



ONDUFIX BLACK 68

ONDUFIX
BLACK 68

68 mm. 20 pack.

Art.Nr: 8790



ONDUFIX BROWN 68

ONDUFIX
BROWN 68

68 mm. 20 pack.

Art.Nr: 8791



ONDUFIX GOLD 68

ONDUFIX
GOLD 68

68 mm. 20 pack.

Art.Nr: 8792



SMALL FREDA BLACK 75

SMALL FREDA
BLACK 75

75 mm. 20 pack.

Art.Nr: 8798



SMALL FREDA BLACK 90

SMALL FREDA
BLACK 90

90 mm. 20 pack.

Art.Nr: 8799

CHAPTER 8

END & HIGH-LIGHT WRAPS



END WRAPS

High quality end wraps. 1000 papers/box.

Art.Nr: 8800

END WRAPS



END PAPER FOLDED

Japanese quality. 500 papers/box.

Art.Nr: 8801

END PAPER FOLDED



SUPERSTAR END WRAPS, PINK

Designed for dense, rough textured hair. 1000 papers/box.

Art.Nr: 8804

SUPERSTAR END WRAPS



SUPERSTAR PERFORATED, WHITE

White perforated, super absorbent. 500 papers/box.

Art.Nr: 8805

SUPERSTAR PERFORATED



BALAYAGE FILM

For all free hand colouring techniques. Excellent colour separation. Easy to use and remove. Box with tearing edge. Approximately 90 m long and 30 cm wide.

Art.Nr: 8810

BALAYAGE FILM



HI-LITE WRAPS

For highlights and color. Self grip, light and flexible. 250 sheets/bag.

Art.Nr: 8840 (18 x 10 cm), **8842 (25 x 10 cm)**, 8844 (40 x 10 cm)

HI-LITE WRAPS



Kwickway Products Corp founded in 1990, is a Canadian-based company with its headquarters in Toronto. Kwickway is the original and leading brand of premium Thermal Highlighting strips developed by a hairdresser for professional hairdressers under the Kwickway brand name. We have also been providing private labeling Thermal Highlighting strips to major colour manufacturer brands worldwide since our inception.

LUMINATI BY KWICKWAY

Reusable thermal film and strips from Luminati by Kwickway to use during high-light and color treatment. For highlights and color. Self grip. 25% lighter than foil. Reusable up to three times!



CLEAR THERMAL FILM

LUMINATI CLEAR THERMAL FILM

Thermal insulation for better, faster processing times without heat on high lift applications. 46 meters.

Art.Nr: 8815



BALAYAGE THERMAL STRIPS

KWICKWAY CLEAR THERMAL BALAYAGE STRIPS

Strips for balayage techniques. Thermal insulation for better, faster processing times without heat on high lift applications. 30 cm long. 150 sheets.

Art.Nr: 8824



THERMAL STRIPS

LUMINATI THERMAL STRIPS

Can be cut in angles to match partings while maintaining its structure. Thermal insulation for better, faster processing times without heat on high lift applications. 30.5 cm long. 150 sheets.

Art.Nr: 8825 (silver), **8826 (blue)**, 8829 (white)



THERMAL ROLLS

LUMINATI THERMAL ROLLS

Thermal insulation for better, faster processing times without heat on high lift applications. 92 meters.

Art.Nr: 8830 (silver), **8832 (blue)**, 8834 (white)

CHAPTER 8

FOIL & DISPENSERS



ALUMINIUM FOIL

ALUMINIUM FOIL

12 cm wide. 15 µm (my, micron) thick. 100 m foil has 13 cm paper core. 250 m foil has 15 cm paper core.

Art.Nr: 8862 (silver 100 m), **8865 (green 100 m)**,
8866 (gold 100 m), **8867 (silver 250 m)**

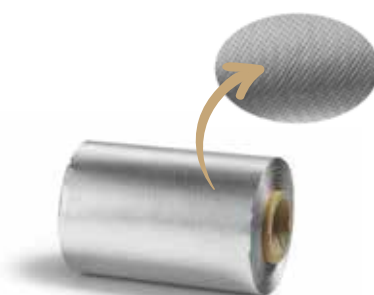

EMBOSSED SILVER FOIL

BRAVEHEAD EMBOSSED FOIL 50 M

Embossed surface, sits good in the hair.
12 cm wide. 15 µm (my, micron) thick.
13 cm paper core.

Art.Nr: 8879



ALUMINIUM FOIL

BRAVEHEAD ALUMINIUM FOIL

12 cm wide. 15 µm (my, micron) thick.
13 cm paper core.

Art.Nr: 8882 (silver 125 m), **8883 (red 125 m)**,
8884 (blue 125 m), **8887 (silver 250 m)**



ALUMINIUM FOIL

BRAVEHEAD ALUMINIUM FOIL, 250 M

12 cm wide. 20 µm (my, micron) thick.
15 cm paper core.

Art.Nr: 8880



ALUMINIUM FOIL

BRAVEHEAD ALUMINIUM FOIL

12 cm wide. 15 µm (my, micron) thick. 15 cm paper core.

Art.Nr: 8893 (red 150 m), **8894 (blue 150 m)**,
8895 (green 150 m), **8896 (gold 150 m)**, 8897 (silver 250 m)



ALUMINIUM POP-UP FOIL

ALUMINIUM POP-UP FOIL

12,7 cm wide and 27,3 cm long. 15 µm (my, micron) thick. 500 sheets.

Art.Nr: 8855

CHAPTER 8

FOIL & DISPENSERS



EMBOSSED ALUMINIUM FOIL

EMBOSSED ALUMINIUM FOIL 100 M

Embossed surface, sits good in the hair. 12 cm wide.
15 µm (my, micron) thick. 13 cm paper core.

Art.Nr: 8860 (silver), **8861 (black)**



FOIL DISPENSER METAL

FOIL DISPENSER METAL

Tear of the foil and get a piece in the preferred size.
Fits all our foil rolls.

Art.Nr: 8890



FOIL DISPENSER QUICK CUT

FOIL DISPENSER QUICK CUT

Put in the foil, lower the handle and the dispenser will cut and fold the
foil for you. Fits all our foil rolls.

Art.Nr: 8898



9

Chapter 9

Miscellaneous 219

Tool Cases & Bags	220
Hair Dye Tools	223
Heat Protection Gloves	229
Mannequins	230
Mannequin Stands	233

CHAPTER 9

TOOL CASES AND BAGS



ALU-CASE ON WHEELS

ALU-CASE ON WHEELS

4 detachable inner cases perfect for hairdressing/barber accessories. Big main compartment, big enough for a training head, dryers and styling tools. Several smaller compartments all around the case. Sturdy construction, sturdy enough to sit on (max 100 kg). H50 x W35 x D24.

Art.Nr: 9100



ALU-CASE BIG

ALU-CASE BIG

H34 x W42 x D25.

Art.Nr: 9101



ALU-CASE HANDY

ALU-CASE HANDY

H22,5 x W36 x D22.

Art.Nr: 9103

CHAPTER 9

TOOL CASES AND BAGS

SCHOOL BAG



SCHOOL BAG

H28 x W35 x D9.

Art.Nr: 9106

For the traveling stylist!



SCHOOL BAG DESIGN

SCHOOL BAG DESIGN

H33 x W27 x D11,5.
Products are NOT included.

Art.Nr: 9109

CHAPTER 9

TOOL CASES AND BAGS



SCISSOR CASE

SCISSOR CASE

Holds up to 25 scissors. Products are NOT included.

Art.Nr: 9115



STYLIST CASE BROWN

STYLIST CASE BROWN

A functional styling case made of soft PU leather. The case has room for a variety of hair tools. It has elastic bands for three scissors and holders for both combs and hair clips. Products are NOT included.

Art.Nr: 9132



STYLIST CASE VINTAGE BLACK

STYLIST CASE VINTAGE BLACK

Art.Nr: 9133



TOOL CASE

TOOL CASE BLACK

Products are NOT included.

Art.Nr: 9134



TOOL CASE VINTAGE BLACK

TOOL CASE VINTAGE BLACK

Products are NOT included.

Art.Nr: 9135



TOOL CASE BROWN

TOOL CASE BROWN

Products are NOT included.

Art.Nr: 9136



JRL BACKPACK

JRL BACKPACK

Art.Nr: 9141



TOOL BACKPACK

TOOL BACKPACK

Art.Nr: 9142

CHAPTER 9

HAIR DYE TOOLS

Hair dye tools



TUBE
SQUEEZER

Art.Nr: 9301

TUBE SQUEEZER



TUBE SQUEEZER
ULTIMATE

Art.Nr: 9305

TUBE SQUEEZER ULTIMATE



TUBE SQUEEZER
PLASTIC

Art.Nr: 9306

TUBE SQUEEZER PLASTIC



TUBE
SQUEEZER 2.0

Art.Nr: 9307

TUBE SQUEEZER 2.0



APPLICATION BOTTLE
BLACK 120 ML

Art.Nr: 9311

APPLICATION BOTTLE 120 ML



APPLICATION
BOTTLE 200 ML

Art.Nr: 9314

APPLICATION BOTTLE 200 ML



MEASURING
CUP 100 ML

Art.Nr: 9325

MEASURING CUP 100 ML

CHAPTER 9

HAIR DYE TOOLS



NECK
TRAY

Art.Nr: 9327

NECK TRAY



DYE BOWL
JUMBO PARTED

2X350 ml compartments.

Art.Nr: 9320

DYE BOWL JUMBO PARTED



DYE BOWL
SMALL BLACK

250 ml.

Art.Nr: 9322

DYE BOWL SMALL BLACK



COLORED DYE BOWL
SMALL WHITE

250 ml.

Art.Nr: 9335

COLORED DYE BOWL WHITE



COLORED DYE BOWL
SMALL BLUE

250 ml.

Art.Nr: 9336

COLORED DYE BOWL BLUE



COLORED DYE BOWL
SMALL RED

250 ml.

Art.Nr: 9337

COLORED DYE BOWL RED



COLORED DYE BOWL
SMALL GREEN

250 ml.

Art.Nr: 9338

COLORED DYE BOWL GREEN



DYE BOWL
& BRUSH KIT

A set of three tinting bowls (3x180 ml) that can be attached together or used one and one. Matching highlighting brushes.

Art.Nr: 9346

DYE BOWL & BRUSH KIT

CHAPTER 9

HAIR DYE TOOLS

DYE BOWL SQUARE



DYE BOWL
SQUARE

350 ml.

Art.Nr: 9342

NEW



DYE BOWL
MAGNETIC, BLACK

Dye Bowl with a magnetic bottom. 350 ml.

Art.Nr: 9323

DYE BOWL MAGNETIC BLACK

CHAPTER 9

HAIR DYE TOOLS



SILICONE DYE BRUSH SET

SILICONE DYE BRUSH SET

Fast and easy clean-up. Faster application and less overlap. Contains 3 different levels of stiffness: Soft, Medium and Hard.

Art.Nr: 9350



SILICONE DYE BRUSH S

SILICONE DYE BRUSH S

Fast and easy clean-up. Faster application and less overlap.

Art.Nr: 9352



SILICONE DYE BRUSH M

SILICONE DYE BRUSH M

Fast and easy clean-up. Faster application and less overlap.

Art.Nr: 9353



SILICONE DYE BRUSH L

SILICONE DYE BRUSH L

Fast and easy clean-up. Faster application and less overlap.

Art.Nr: 9354



ARTIST DYE BRUSH

ARTIST DYE BRUSH

Art.Nr: 9358



PAINTING DYE BRUSH

PAINTING DYE BRUSH

Soft and dense dye brush that distributes the color evenly. 50 mm.

Art.Nr: 9359



DYE BRUSH SOFT 40

DYE BRUSH SOFT 40

Designed with professional grade bristles that are more gentle to the hair and scalp. 40 mm.

Art.Nr: 9360



DYE BRUSH SOFT 50

DYE BRUSH SOFT 50

Designed with professional grade bristles that are more gentle to the hair and scalp. 50 mm

Art.Nr: 9361



DYE BRUSH SOFT W COMB

DYE BRUSH SOFT W COMB

Designed with professional grade bristles that are more gentle to the hair and scalp. 40 mm.

Art.Nr: 9362



DYE BRUSH SOFT/HARD 50

DYE BRUSH SOFT/HARD

Designed with mixed bristles and creative structure where the black bristles hold more dye and, with the help of the white bristles, they get easily through the hair, distributing the dye perfectly. 50 mm.

Art.Nr: 9364

CHAPTER 9

HAIR DYE TOOLS



DYE BRUSH SOFT/HARD W COMB

DYE BRUSH SOFT/HARD

Designed with mixed bristles and creative structure where the black bristles hold more dye and, with the help of the white bristles, they get easily through the hair, distributing the dye perfectly. 60 mm with comb.

Art.Nr: 9365



DYE BRUSH W COMB, DE LUX

DYE BRUSH W COMB, DE LUX

35 mm.

Art.Nr: 9367



DYE BRUSH DE LUX

DYE BRUSH DE LUX

35 mm.

Art.Nr: 9368



DYE BRUSH DE LUX

DYE BRUSH DE LUX

50 mm.

Art.Nr: 9369



DYE BRUSH W COMB

DYE BRUSH W COMB

35 mm.

Art.Nr: 9373



DYE BRUSH 50 MM

DYE BRUSH 50

50 mm.

Art.Nr: 9374



DYE BRUSH 35 MM

DYE BRUSH 35

35 mm.

Art.Nr: 9375



TERMIX DYE BRUSH 40 MM

TERMIX DYE BRUSH 40

40 mm.

Art.Nr: 9377



TERMIX DYE BRUSH 50 MM

TERMIX DYE BRUSH 50

50 mm.

Art.Nr: 9378



DYE BRUSH W PIN

DYE BRUSH W PIN

50 mm.

Art.Nr: 9379

CHAPTER 9

HAIR DYE TOOLS



COLOR MIXER
METAL

Art.Nr: 9380

COLOR MIXER METAL



COLOR MIXER
PLASTIC

Art.Nr: 9381

COLOR MIXER PLASTIC



BALAYAGE BRUSH SET

BALAYAGE BRUSH
SET

All 3 brushes were constructed with stylist cult-fave Accusoft bristles found on Farmar brushes. **Small brush:** 2 cm. For every intricate details. **Medium brush:** 4 cm. Holds a bit more color. **Large brush:** 5,5 cm. Can be used for any and all applications: balayage, color corrections, full colors or foil-highlights.

Art.Nr: 9376



ELECTRIC
COLOR MIXER

Save booth time and material consumption.
Three preset mixing programs. Cordless.

Included:

- 4x color bowls (400 ml)
- 4x dye brushes
- 1x cap/mixer
- 1x charging cord

Art.Nr: 9383

CHAPTER 9

HAIR DYE TOOLS & HEAT PROTECTION



FIXING SPONGE
3-PACK

Art.Nr: 9384

FIXING SPONGE 3-PACK



BALAYAGE
PADDLE

Create natural-looking highlights!
L23,3 cm x B11 cm.

Art.Nr: 9388

BALAYAGE PADDLE



BALAYAGE
SET M+L

Create natural-looking highlights!
L14 cm x B11 cm and L24 cm x B11 cm.

Art.Nr: 9390

BALAYAGE SET M+L



HEAT PROTECTION
GLOVE

Art.Nr: 9520

HEAT PROTECTION GLOVE



HEAT PROTECTION
FINGERS

Art.Nr: 9522

HEAT PROTECTION FINGERS

CHAPTER 9

MANNEQUIN HEADS



M FEMALE YAKI/SYNTHETIC

MEDIUM FEMALE YAKI/SYNTHETIC

Suitable for cutting and styling. Do not color/bleach, perm or style with hot styling tools.

Hair density:

42 implants/cm² on top and crown areas.
36 implants/cm² at the temples.
25 implants/cm² in the back.

Hair direction: Natural.

Art.Nr: 9868



XL FEMALE SYNTHETIC

XL FEMALE SYNTHETIC

Suitable for cutting and styling. Do not color/bleach, perm or style with hot styling tools.

Hair density:

42 implants/cm² on top and crown areas.
36 implants/cm² at the temples.
25 implants/cm² in the back.

Hair direction: Natural.

Art.Nr: 9869



M FEMALE NR.3

MEDIUM FEMALE NR.3 100% HUMAN HAIR

Implanted with 100% human hair and are suitable for all kinds of training such as perming, coloring, setting etc.

Hair density:

36 implants/cm² on top and crown areas.
25 implants/cm² in the back.

Hair direction: Natural.

Art.Nr: 9860



L FEMALE NR.2

LONG FEMALE NR.2 100% HUMAN HAIR

Implanted with 100% human hair and are suitable for all kinds of training such as perming, coloring, setting etc.

Hair density:

36 implants/cm² on top and crown areas.
25 implants/cm² in the back.

Hair direction: Natural.

Art.Nr: 9861



MALE W BEARD NR.5

MALE W BEARD NR.5 100% HUMAN HAIR

Implanted with 100% human hair and are suitable for all kinds of training such as perming, coloring, setting etc.

Hair density:

36 implants/cm² on top and crown areas.
25 implants/cm² in the back.

Hair direction: Natural.

Art.Nr: 9862

CHAPTER 9

MANNEQUIN HEADS



XL FEMALE NR.1

XL FEMALE NR.1 100% HUMAN HAIR

Implanted with 100% human hair and are suitable for all kinds of training such as perming, coloring, setting etc.

Hair density:

36 implants/cm² on top and crown areas.
25 implants/cm² in the back.

Hair direction: Natural.

Art.Nr: 9863



MALE NR.4

MALE NR.4 100% HUMAN HAIR

Implanted with 100% human hair and are suitable for all kinds of training such as perming, coloring, setting etc.

Hair density:

36 implants/cm² on top and crown areas.
25 implants/cm² in the back.

Hair direction: Natural.

Art.Nr: 9864



M BLOND FEMALE NR.8

MEDIUM BLOND FEMALE NR.8 100% HUMAN HAIR

Implanted with 100% human hair and are suitable for all kinds of training such as perming, coloring, setting etc.

Hair density:

36 implants/cm² on top and crown areas.
25 implants/cm² in the back.

Hair direction: Natural.

Art.Nr: 9866



L BLOND FEMALE NR.7

LONG BLOND FEMALE NR.7 100% HUMAN HAIR

Implanted with 100% human hair and are suitable for all kinds of training such as perming, coloring, setting etc.

Hair density:

36 implants/cm² on top and crown areas.
25 implants/cm² in the back.

Hair direction: Natural.

Art.Nr: 9867



FEMALE DARK BROWN

FEMALE DARK BROWN 100% HUMAN HAIR

Implanted with 100% human hair and are suitable for all kinds of training such as perming, coloring, setting etc.

Hair density:

36 implants/cm² on top and crown areas.
30 implants/cm² in the back.

Hair direction: Forward direction with bangs.

Art.Nr: 9850

*Practise
makes
perfect*

CHAPTER 9

MANNEQUIN HEADS



FEMALE DARK BROWN 100% HUMAN HAIR

Implanted with 100% human hair and are suitable for all kinds of training such as perming, coloring, setting etc.

Hair density:

36 implants/cm² on top and crown areas.
30 implants/cm² in the back.

Hair direction: Forward direction with bangs.

Art.Nr: 9851



FEMALE DARK BROWN 100% HUMAN HAIR

Implanted with 100% human hair and are suitable for all kinds of training such as perming, coloring, setting etc.

Hair density:

36 implants/cm² on top and crown areas.
30 implants/cm² in the back.

Hair direction: Forward direction with bangs.

Art.Nr: 9852



FEMALE DARK BROWN 100% HUMAN HAIR

Implanted with 100% human hair and are suitable for all kinds of training such as perming, coloring, setting etc.

Hair density:

36 implants/cm² on top and crown areas.
30 implants/cm² in the back.

Hair direction: Forward direction with bangs.

Art.Nr: 9853



FEMALE BLOND 100% HUMAN HAIR

Implanted with 100% human hair and are suitable for all kinds of training such as perming, coloring, setting etc.

Hair density:

36 implants/cm² on top and crown areas.
30 implants/cm² in the back.

Hair direction: Forward direction with bangs.

Art.Nr: 9854



FEMALE BLOND 100% HUMAN HAIR

Implanted with 100% human hair and are suitable for all kinds of training such as perming, coloring, setting etc.

Hair density:

36 implants/cm² on top and crown areas.
30 implants/cm² in the back.

Hair direction: Forward direction with bangs.

Art.Nr: 9855



MALE W BEARD 100% HUMAN HAIR

Implanted with 100% human hair and are suitable for all kinds of training such as perming, coloring, setting etc.

Hair density:

36 implants/cm² on top and crown areas.
30 implants/cm² in the back.

Hair direction: Forward direction with bangs.

Art.Nr: 9856

CHAPTER 9

MISCELLANEOUS



MANNEQUIN STAND

MANNEQUIN STAND

Fixed height.

Art.Nr: 9891



MANNEQUIN STAND STURDY

MANNEQUIN STAND STURDY

Adjustable height of 18-40 cm.

Art.Nr: 9893



MANNEQUIN STAND BLACK

MANNEQUIN STAND BLACK

Fixed height.

Art.Nr: 9894



MANNEQUIN TRIPOD

MANNEQUIN TRIPOD W PEDALS, BLACK

Easy to keep in place thanks to the pedals.
Adjustable height of 76 - 180 cm.

Art.Nr: 9896



MANNEQUIN TRIPOD

MANNEQUIN TRIPOD ALUMINIUM

Adjustable height of 75 - 113 cm.

Art.Nr: 9898

[illegible]

[illegible]

This image shows a single sheet of white paper with horizontal ruling lines. The lines are evenly spaced and run across the width of the page. There are no margins, text, or other markings on the paper.

**Bratt Trading is a master distribution company focusing
on hair tools for the professional market.**

Our main focus when it comes to products is to select the best of
everything instead of simply having everything, and to always
represent brands before private labelling. Over the years we have
gained the opportunity and honor to represent many of the world
leading brands for professionals in the hair industry.



www.bratt-trading.se

Radiovägen 34
SE-135 48 Tyresö
Tel: +46 (8) 712 95 10